Park, Sweet Grass, and Stillwater Counties - Deviation Plan
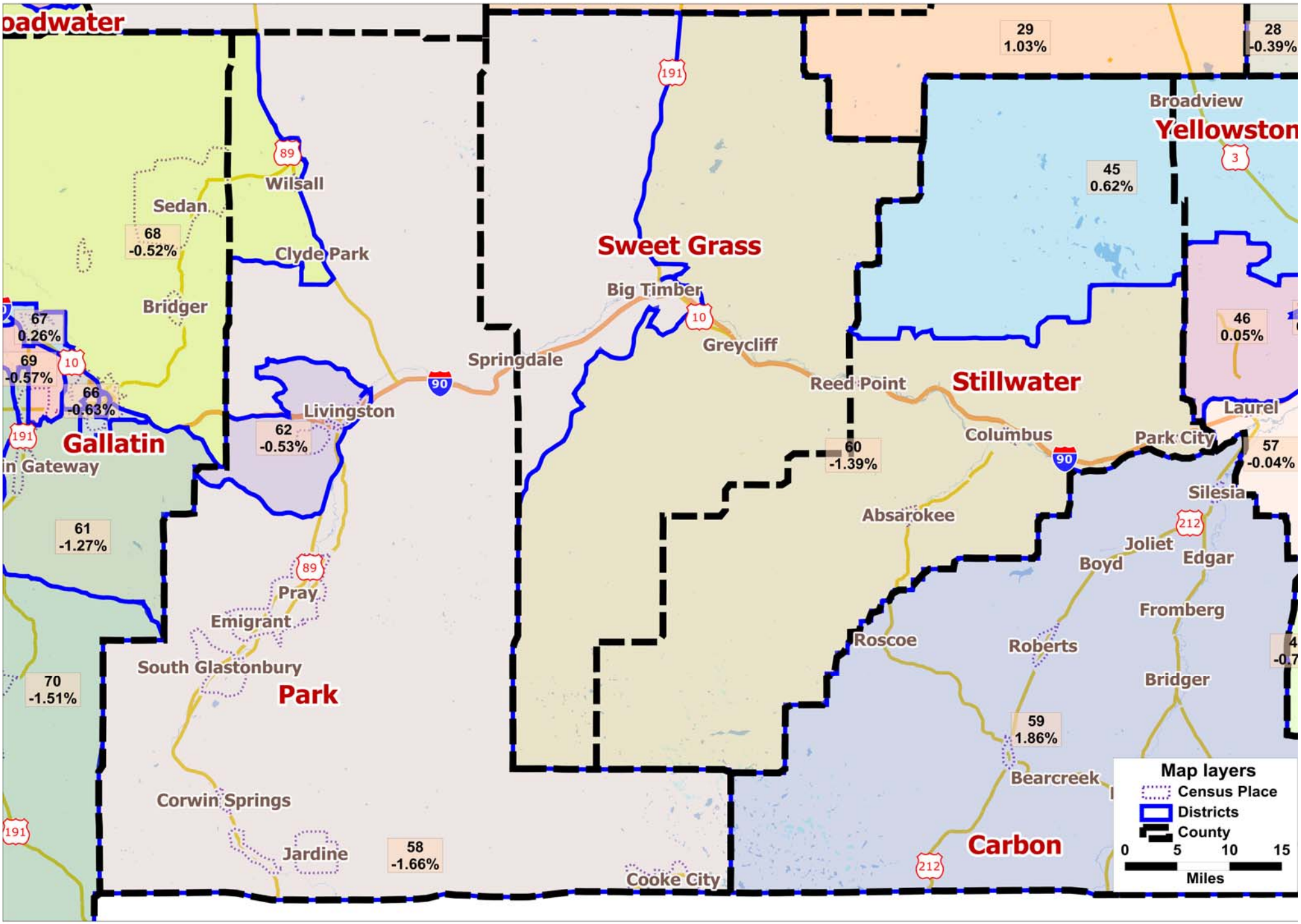
Legislative Services Division