Chouteau County - Subdivision Plan
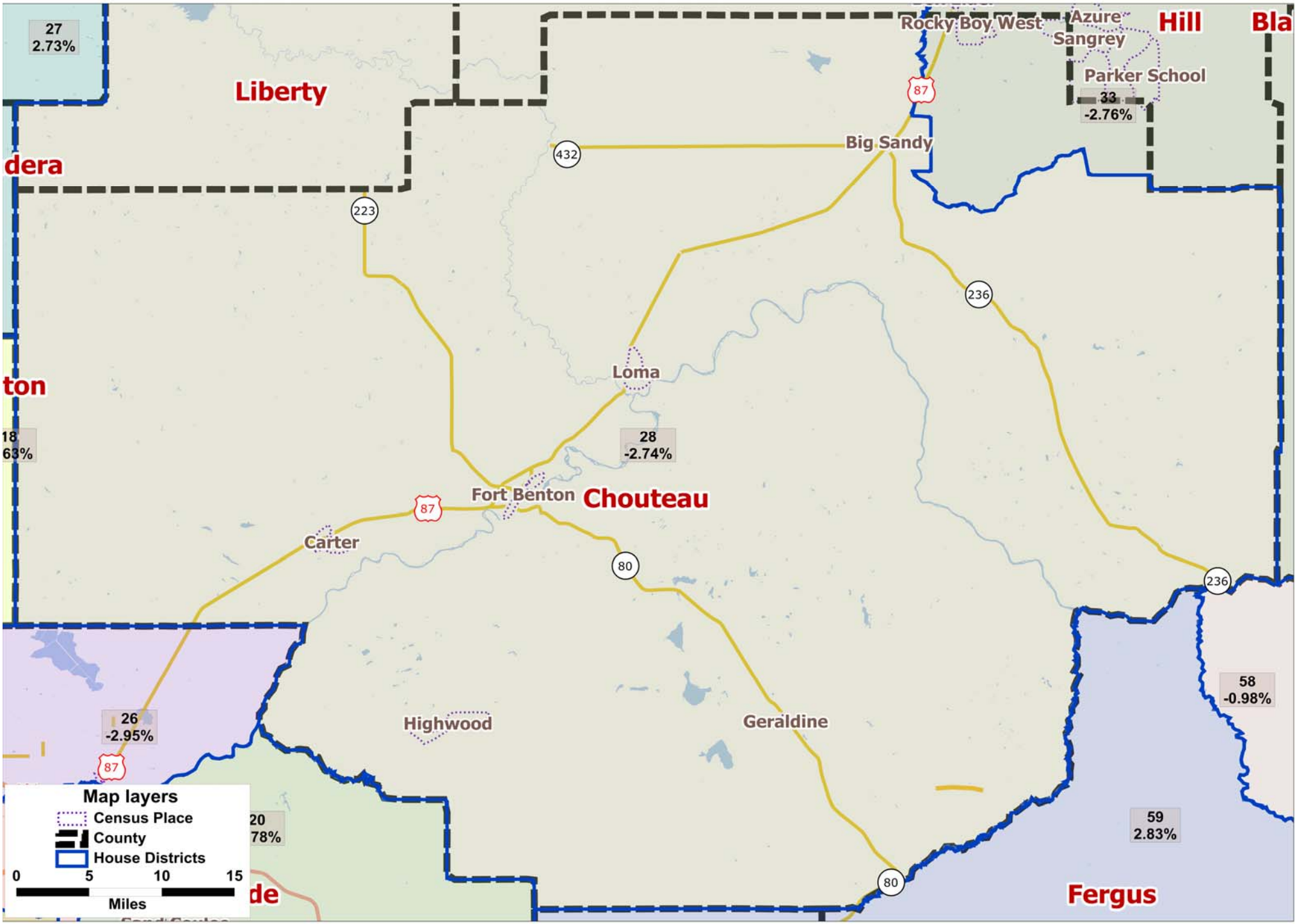
Legislative Services Division