Park, Sweet Grass, and Stillwater Counties - Urban Rural Plan
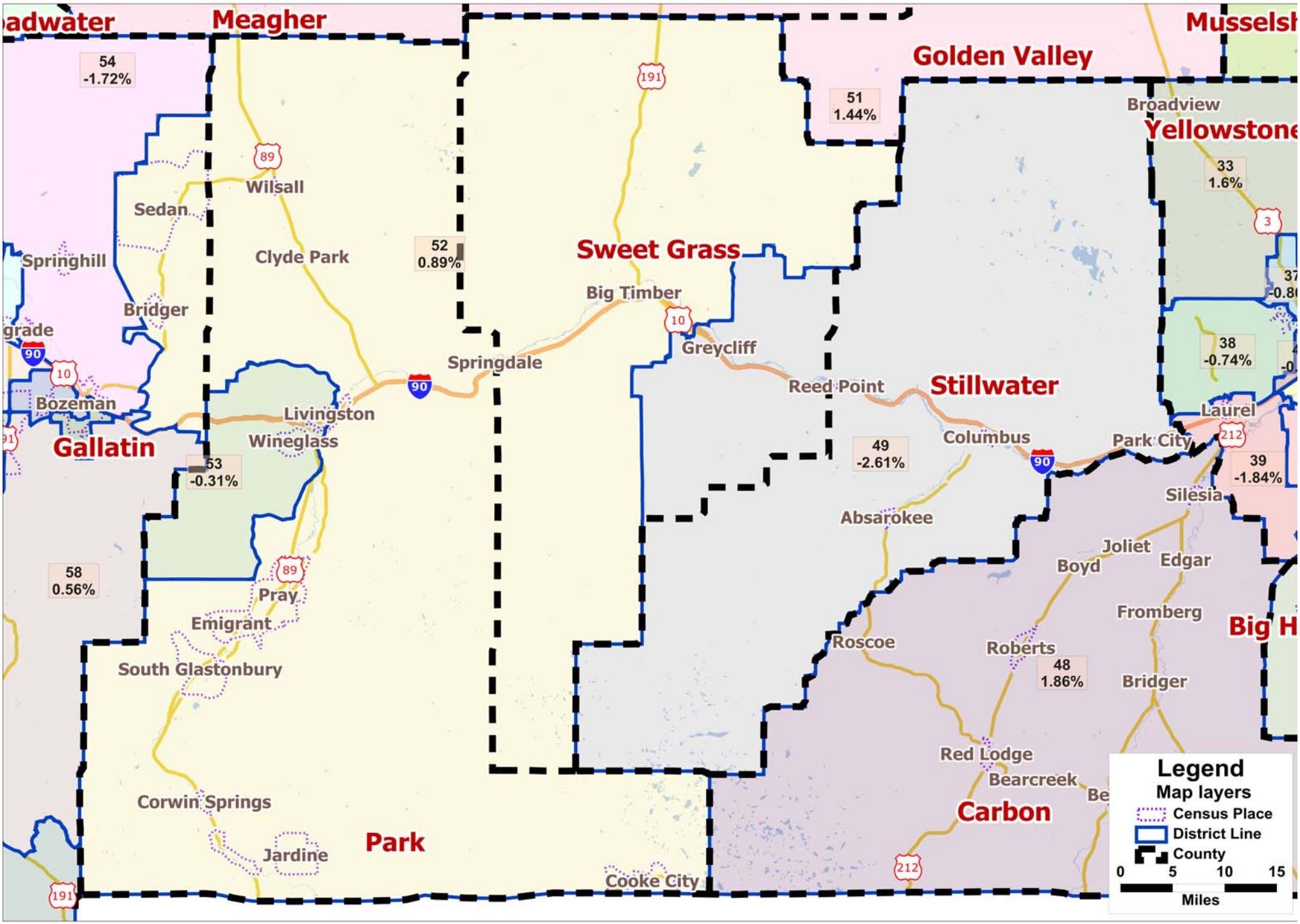
Legislative Services Division