Deer Lodge, Granite, and Powell Counties - Urban Rural Plan
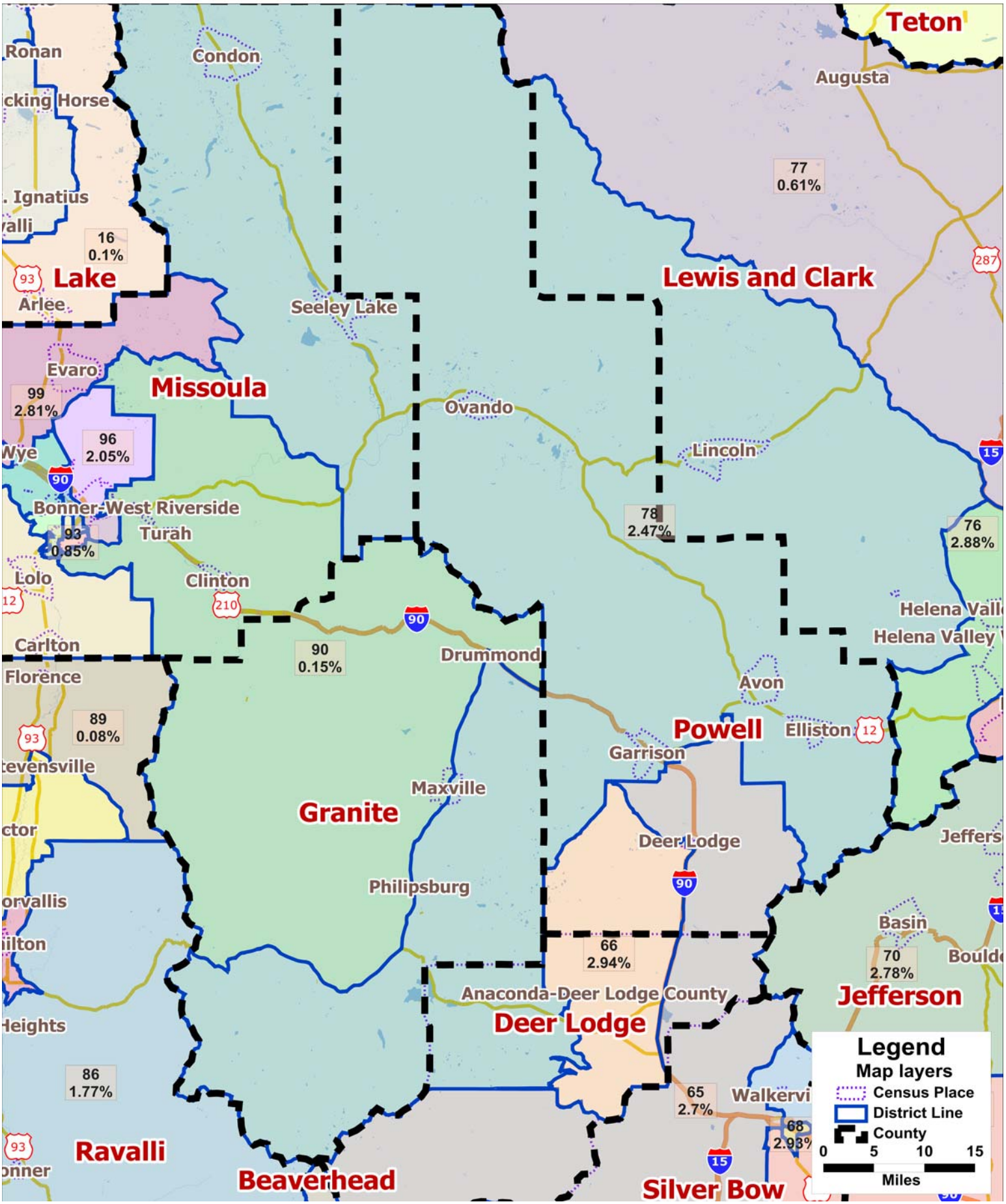
Legislative Services Division