Senate District 10 - Tentative Commission Plan (12/6/12)
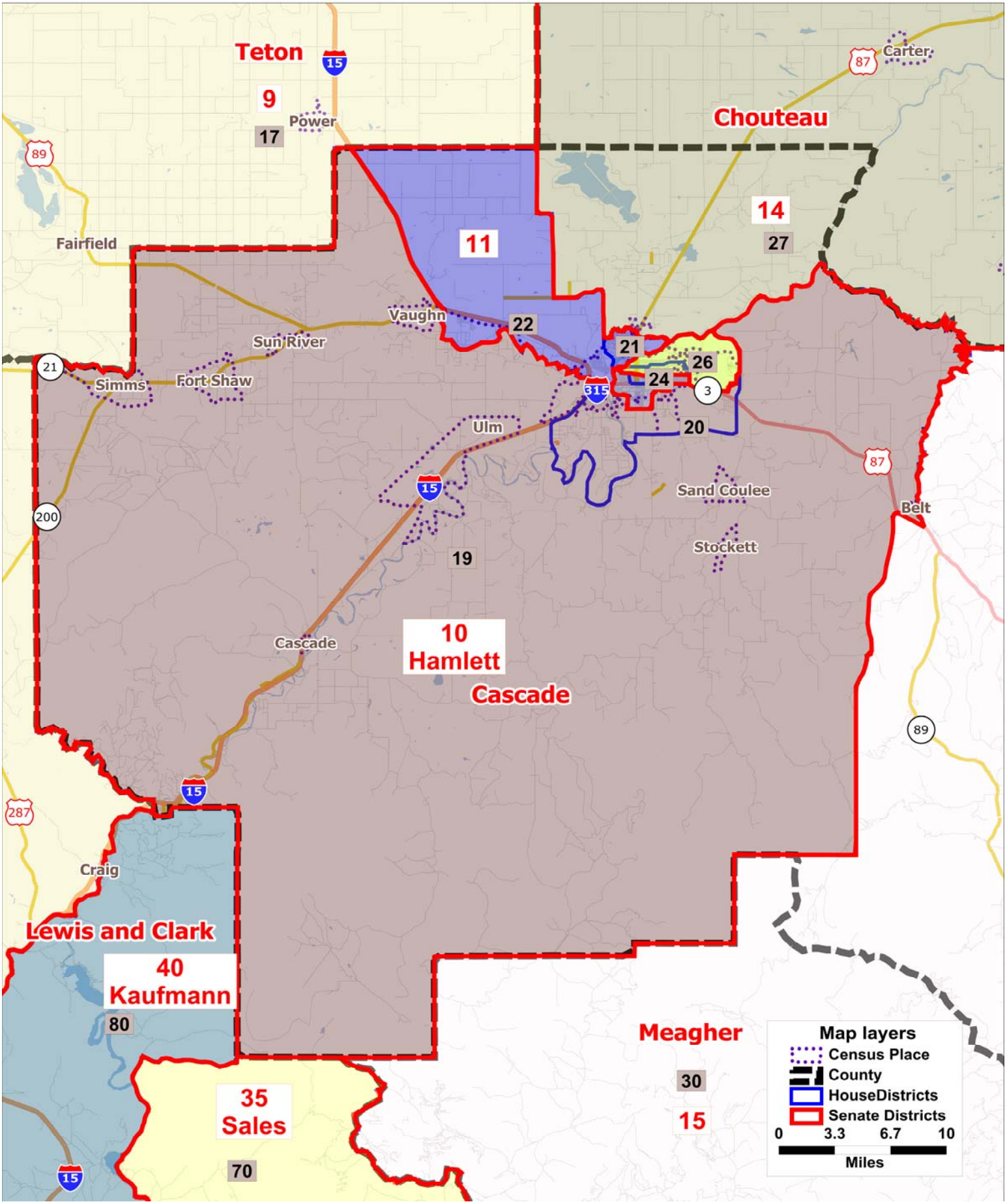
Legislative Services Division