Senate District 36 - Tentative Commission Plan (12/6/12)
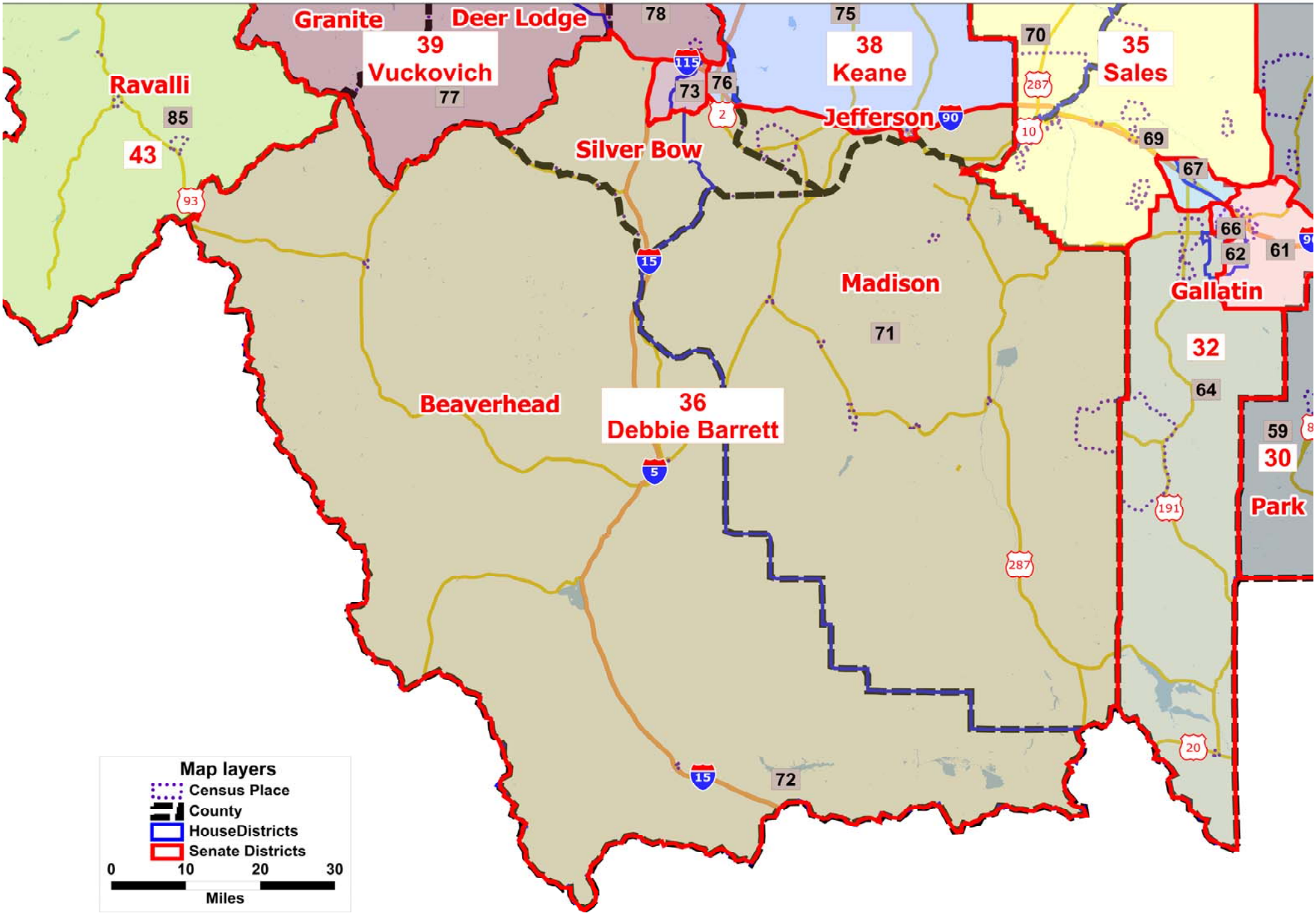
Legislative Services Division