Senate District 49 (Missoula) - Tentative Commission Plan (12/6/12)
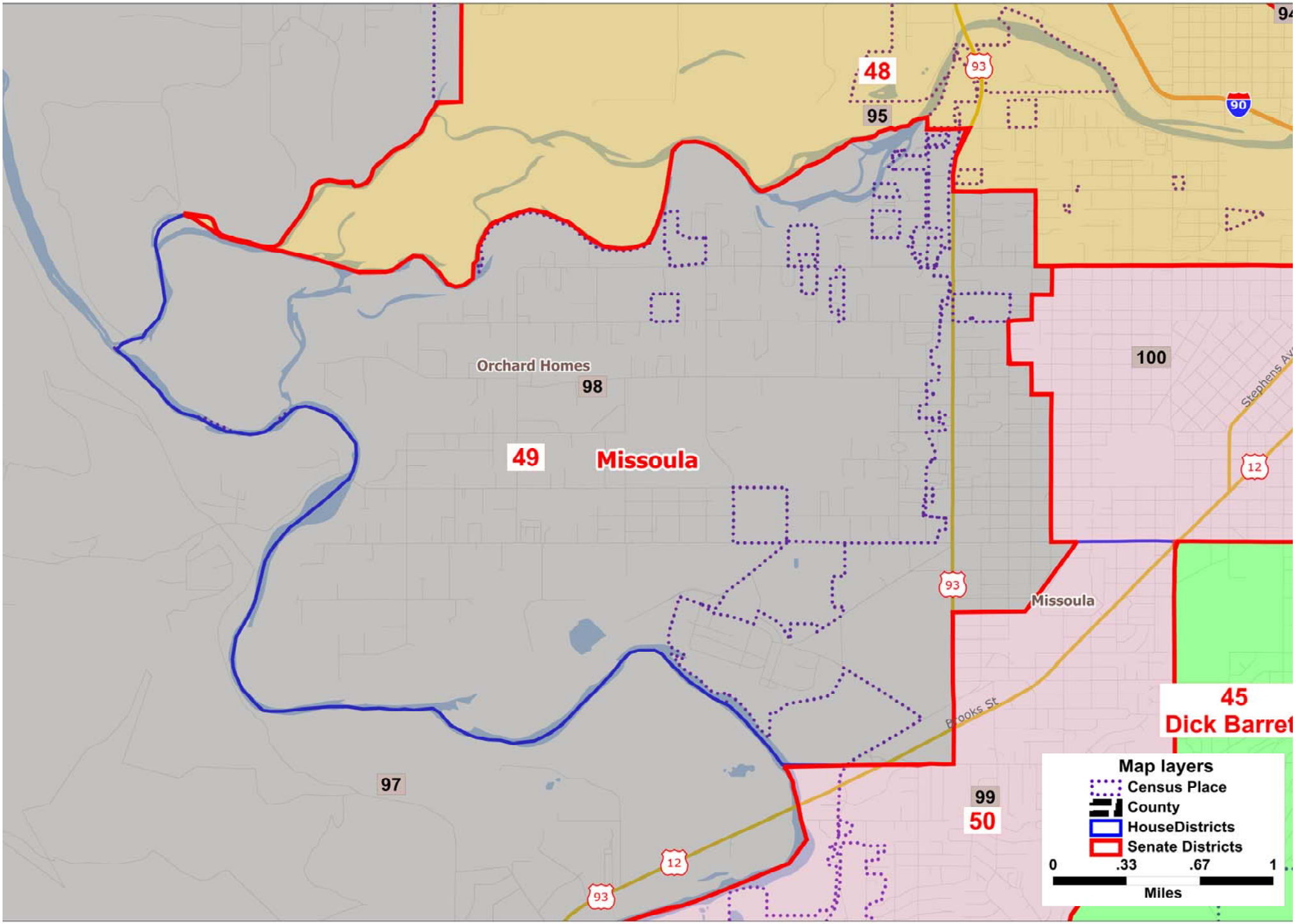
Legislative Services Division