a64_JB_0202 - Bennion/Vaughey amendment to Missoula
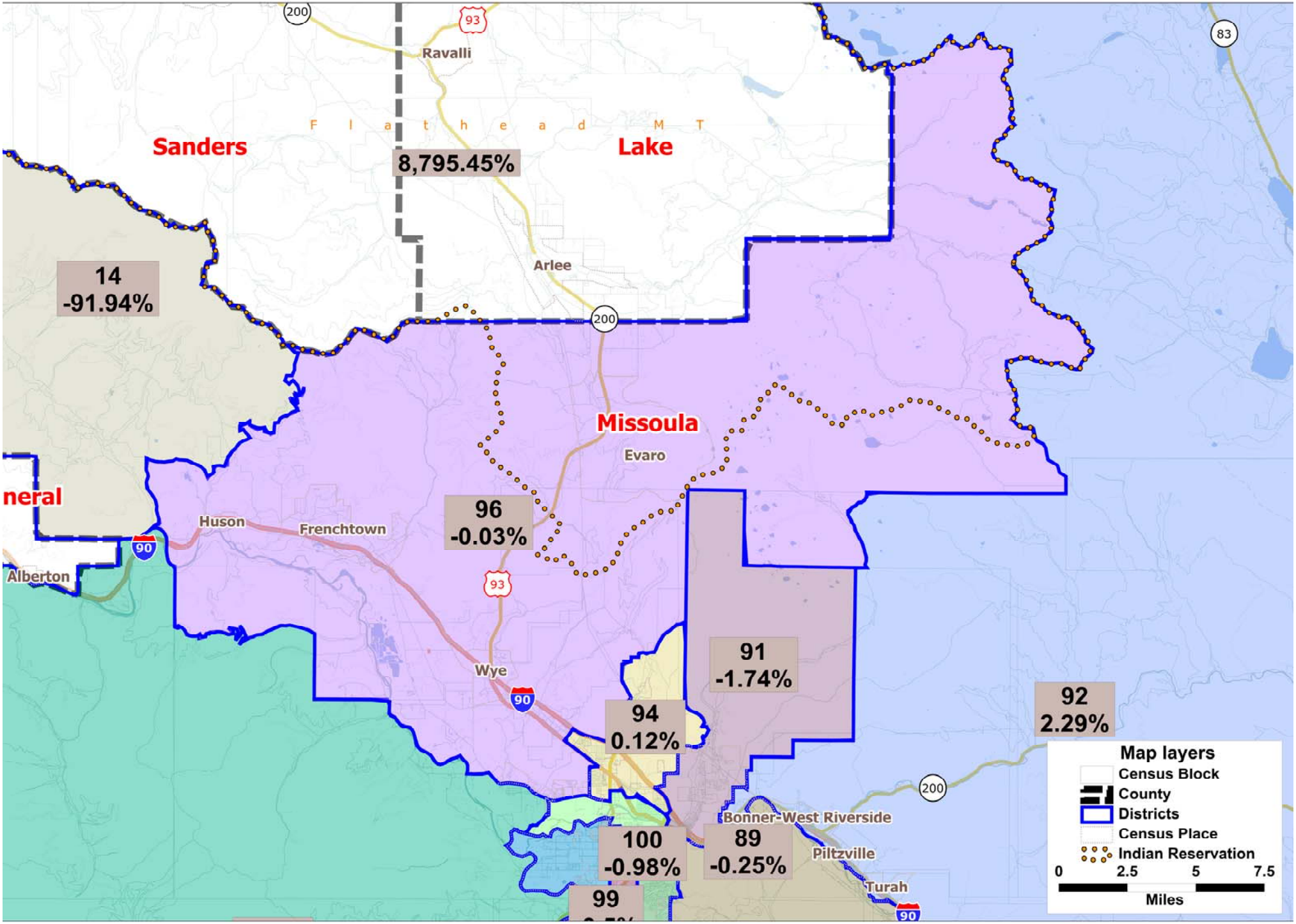
Legislative Services Division