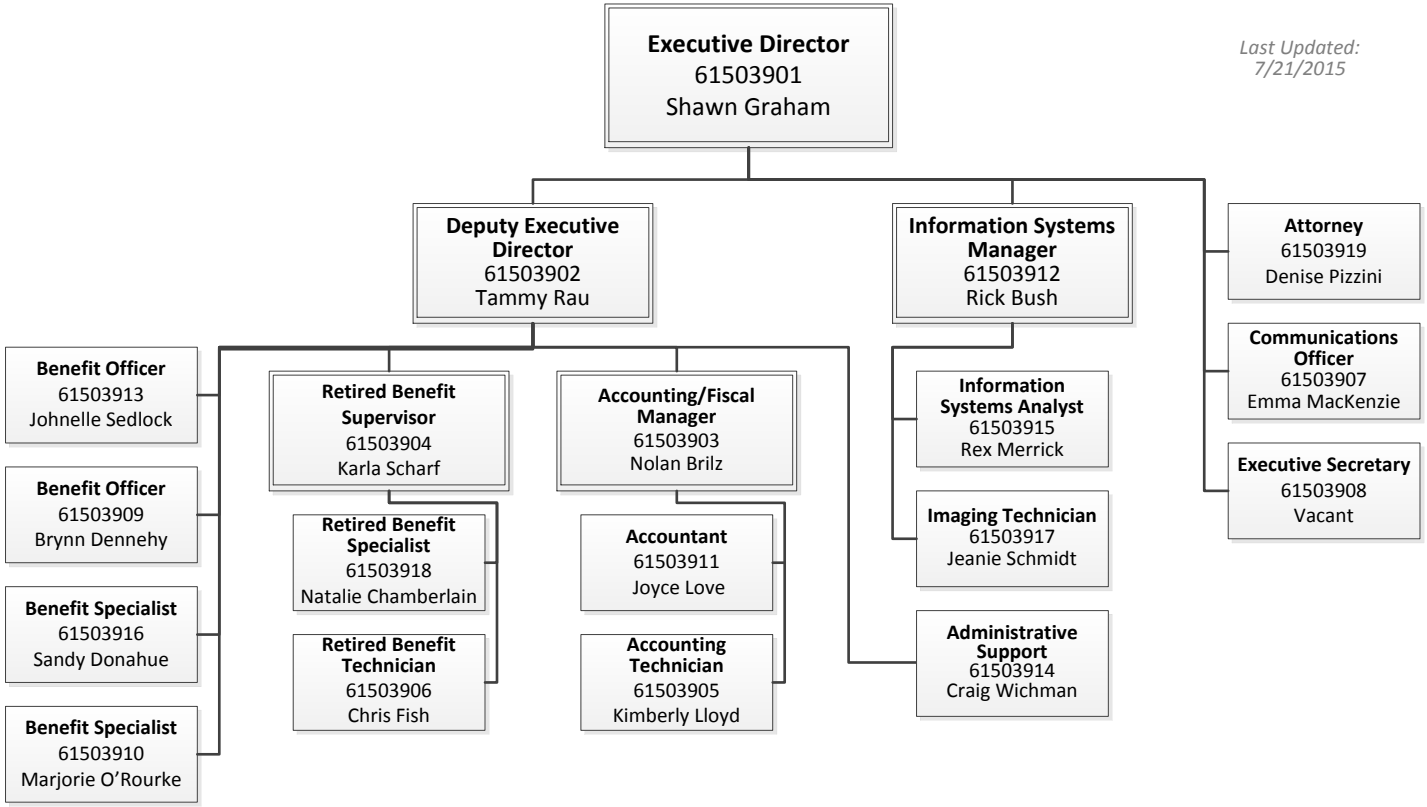Teachers' Retirement System