Lake County, Montana
on the
Flathead Indian Reservation

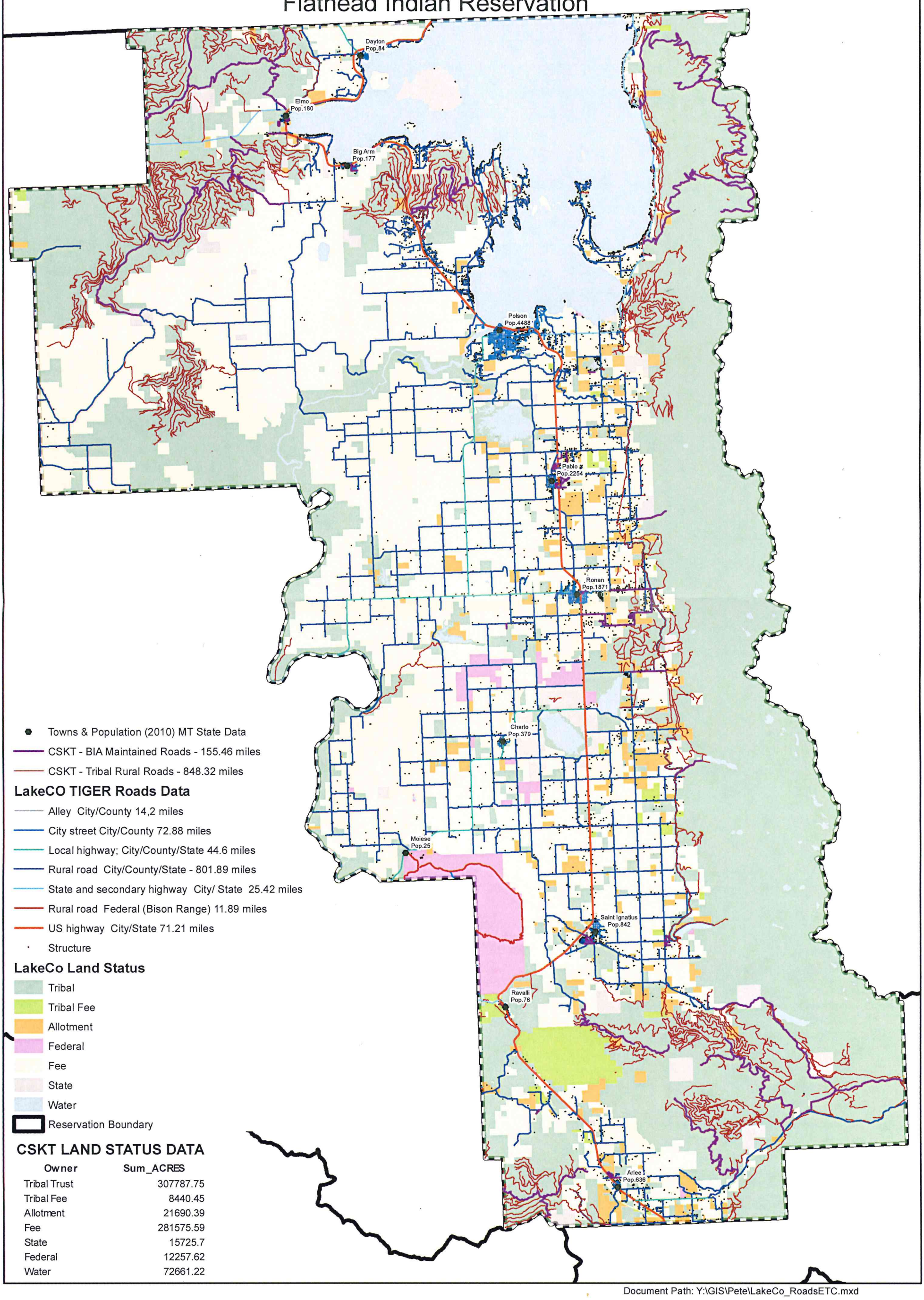

CSKT LAND STATUS DATA

Owner	Sum_ACRES
Tribal Trust	307787.75
Tribal Fee	8440.45
Allotment	21690.39
Fee	281575.59
State	15725.7
Federal	12257.62
Water	72661.22

Document Path: Y:\GIS\Pete\LakeCo_RoadsETC.mxd