MONTANA
VETERANS AFFAIRS DIVISION
WEBSITE

http://montanadma.org
or
Just type in "Montana veterans services" or "Montana Veterans Affairs" and press "search". We will usually be the first listed option.

MONTANA VETERANS AFFAIRS DIVISION
P.O. Box 5715
HELENA, MT 59604
(406) 324-3740

"No man is entitled to the blessings of freedom unless he be vigilant in its preservation". Gen Douglas MacArthur

December, 2016

State of Montana
Montana Veterans Affairs

"The people declare that Montana servicemen, servicewomen, and veterans may be given special considerations determined by the legislature"

Article II, Section 35, Montana Constitution

AN INFORMATIONAL AID

FOR MONTANA'S
VETERANS AND
FAMILY MEMBERS

Did you know that…

There are about 100,000 Montana veterans, with many eligible for benefits due to their military service. The State of Montana and the federal VA has an extremely wide spectrum of benefits. However, many veterans are not aware of the benefits and assistance available to them; and will not attain any unless they personally apply for the benefits.

The Montana Board of Veterans Affair's goal is to inform as many people as possible that there is assistance available; and that assistance is provided – at no charge – by the State of Montana's Veterans Affairs Division, which has service offices located throughout the state.

Each service officer is fully trained, accredited and certified, to provide the best service possible for the veteran or veteran family member client. All it takes is a phone call or an e-mail message.

Federal and State Programs and Benefits Offered to Veterans:

- **Health Care**
- **Service-Connected Disability Compensation**
- **Pension**
- **Education and Training**
- **Burial and Survivor Benefits**
- **Employment Services**
- **Vehicle Registration Waiver**
- **Property Tax Waiver**
- **Home and Business Loans**
- **"Veteran" on State Driver's License**

Every program or benefit has specific qualifying eligibility criteria. It is very important that veterans contact the nearest State of Montana Veteran Service Office to determine specific benefits or entitlements attainable. Each and every veteran's military experience is singular, and the benefits available are specific to the veteran.

Federal VA Veterans Service Facilities

Anaconda VA Primary Care Clinic
118 East 7th St., Suite 2A
Anaconda, MT 59711
(406) 496-3000 or 1-877-468-8387

Billings VA Community Based Clinic
2345 King Avenue W.
Billings, MT 59102
(406) 373-3500 or 1-877-468-8387
Outpatient
1775 Spring Creek Lane
Billings, MT 59602
(406) 373-3500 or 1-877-927-8387

Billings Vet Center
2795 Enterprise Ave. Ste. 1
Billings, MT 59102
(406) 657-6071

Bozeman VA Primary Care Clinic
300 N. Willson, Ste. 703G
Bozeman, MT 59715
(406) 582-5300 or 1-877-468-8387

Cut Bank VA Primary Care Clinic
8 2nd Ave. SE
Cut Bank, MT 59427
(406) 873-9047 or 1-877-468-8387

Glasgow VA Primary Care Clinic
630 Second Ave. S., Ste A
Glasgow, MT 59230
(406) 228-4101 or 1-877-468-8387

Glendive VA Primary Care Clinic
2000 Montana Avenue
Glendive, MT 59330
(406) 377-4755 or 1-877-468-8387

Great Falls VA Primary Care Clinic
1417 9th St. S. Ste. 200 & 300
Great Falls, MT 59405
(406) 791-3200 or 1-877-468-8387

Great Falls Vet Center
615 2nd Avenue North
Great Falls, MT 59401
(406) 452-9048 or 1-877-927-8387

Havre VA Primary Care Clinic
130 13th Street, Ste. 1
Havre, MT 59501
(406) 265-4304 or 1-877-468-8387

Kalispell Vet Center
690 N. Meridan, Suite #101
Kalispell, MT 59901
(406) 257-7308

Kalispell VA Primary Care Clinic
31 Three Mile Drive, Ste. 102
Kalispell, MT 59901
(406) 758-2700 or 1-877-468-8387

Lewistown VA Primary Care Clinic
629 NE Main Street, Ste. 1
Lewistown, MT 59457
(406) 535-4790 or 1-877-468-8387

Libby Rural Health Clinic
Parent Facility-Spokane, WA
211 E. 2nd St.
Libby, MT 59923
(406) 293-8711 or 1-800-325-7940

Miles City VA Community Based Outreach Clinic/Nursing Home
210 S. Winchester
Miles City, MT 59301
(406) 874-5600 or 1-877-468-8387

Missoula VA Primary Care Clinic
2687 Palmer Street, Ste C
Missoula, MT 59808
(406) 493-3700 or 1-877-468-8387

Missoula Vet Center
910 Brooks St.
Missoula, MT 59802
(406) 721-4918 or 1-877-927-8387

VA Medical Center
3687 Veterans Drive
P.O. Box 1500
Ft. Harrison, MT 59636-1500
(406) 442-6410 or
1-877-468-8387

VA Regional Office
3633 Veterans Drive
Ft. Harrison, MT 59636
1-800-827-1000

Hamilton Primary Care Telehealth Outreach Clinic
299 Fairgrounds, Suite A
Hamilton, MT 59840
(406) 363-3352

Plentywood Primary Care Telehealth Outreach Clinic
440 W. Laurel Ave.
Plentywood, MT 59254
(406) 765-3718

Montana's "Veteran" and "Patriot" License Plate

As a veteran, you are eligible to purchase a **"Veteran"** vehicle license plate. The **Veteran** license plate costs $10 annually, and its statewide sales are earmarked to maintain and operate our state veterans cemetery program. We currently have three veterans cemeteries: Fort Harrison (near Helena), Miles City, and Missoula. You can display your veteran-pride with the plate, while keeping our cemeteries operated and maintained to National Shrine Standards. The **"Patriot"** vehicle license plate is available to all licensed drivers, and cost $15 annually. The proceeds help fund our veterans services program, which includes all our statewide service offices.

FEDERAL VA – MONTANA INFORMATION

FORT HARRISON VA CENTER
(406) 442-6410

FEDERAL VA WEBSITE
www.montana.va.gov

2012 Federal Benefits for Veterans Handbook
http://www.va.gov/opa/publications/benefits_book.asp

HEALTHCARE INFORMATION

1-877-4MT-VETS (1-877-468-8387)
Press 1: Pharmacy
Press 2: For Appts. or to speak to your primary care/specialty care clinic
Press 3: Eligibility/Enrollment Office
Press 4: Billing Questions
Healthcare Eligibility & Enrollment:
(406) 442-6410 ext. 7460; 7468 or 7457

Medication Dial-A-Refill: 1-877-468-8387
Outpatient Pharmacist: (406) 447-7577
Patient Advocate: (406) 447-7990

Prosthetic Services: (wheel chairs, canes, oxygen supplies; hearing aids and glasses): (406) 447-6118

Patient Travel Office: (406) 447-7402

Homeless Veteran Program Coordinators: (406) 447-6114

Disabled American Veteran Transport Program to VA Medial Facilities
Ft. Harrison: (406) 447-7660 Billings: (406) 373-3857

"Veterans Crisis Hotline" 1-800-273-8255-press 1 or chat on-line @ www.VeteransCrisisLine.net or send text Message to 838255

Veterans Mental Health Info: www.MakeTheConnection.net

Homeless Veteran Program: 1-877-424-3838

Family Members Care Site: 1-888-823-7458
www.mirecc.va.gov/coaching

MONTANA VETERANS AFFAIRS DIVISION VETERANS BENEFITS OFFICES

BELGRADE
350 Airport Road
Belgrade, MT 59714
(406) 388-4601
jmahn@mt.gov

BILLINGS
2795 Enterprise Ave.
Billings, MT 59102
(406) 248-8579
cheald@mt.gov

BUTTE
600 Gilman Avenue
Butte, MT 59701
(406) 533-0910
saajidmuhammad@mt.gov

GREAT FALLS
600 Central Plaza #300
Great Falls, MT 59401
(406) 452-2265
danarnold@mt.gov

HAVRE
232 1st St. W., PO Box 20
Havre, MT 59501
1-877-265-8387 (toll free)
(406) 265-4225
jloendorf@mt.gov

LEWISTOWN
505 W. Main
Lewistown, MT 59459
(406) 538-3174
suefoster@mt.gov

KALISPELL
2989 Highway 93 North
Kalispell, MT 59901
(406) 755-3795
rkeeler@mt.gov

MILES CITY
210 S. Winchester
Miles City, MT 59301
(406) 232-1203
keitholson@mt.gov

MISSOULA
1911 Tower Street
Missoula, MT 59804
(406) 542-2501
khahn@mt.gov

HELENA
VARO Ft. Harrison, Room 110 E
3633 Veterans Drive
Ft. Harrison, MT 59636
(406) 495-2081 or (406) 495-2082
timothy.ingraham@va.gov

State of Montana Veterans Nursing Homes

Montana Veterans Home
PO Box 250
Columbia Falls, MT 59912
(406) 892-3256

Eastern Montana Veterans Home
2000 Montana Avenue
Glendive, MT 59330
(406) 345-8855

STATE VETERANS CEMETERIES

MONTANA STATE VETERANS CEMETERY
PO Box 5715
Helena, MT 59604
(406) 324-3742
thall@mt.gov

EASTERN MONTANA STATE VETERANS CEMETERY
Highway 59 & Cemetery Road
Miles City, MT 59301
(406) 951-1325
kholmlund@mt.gov

WESTERN MONTANA STATE VETERANS CEMETERY
1911 Tower Street
Missoula, MT 59804
(406) 721-2995
caasved@mt.gov

Montana Veterans Affairs Division Services Offices and Montana State Veterans Cemeteries

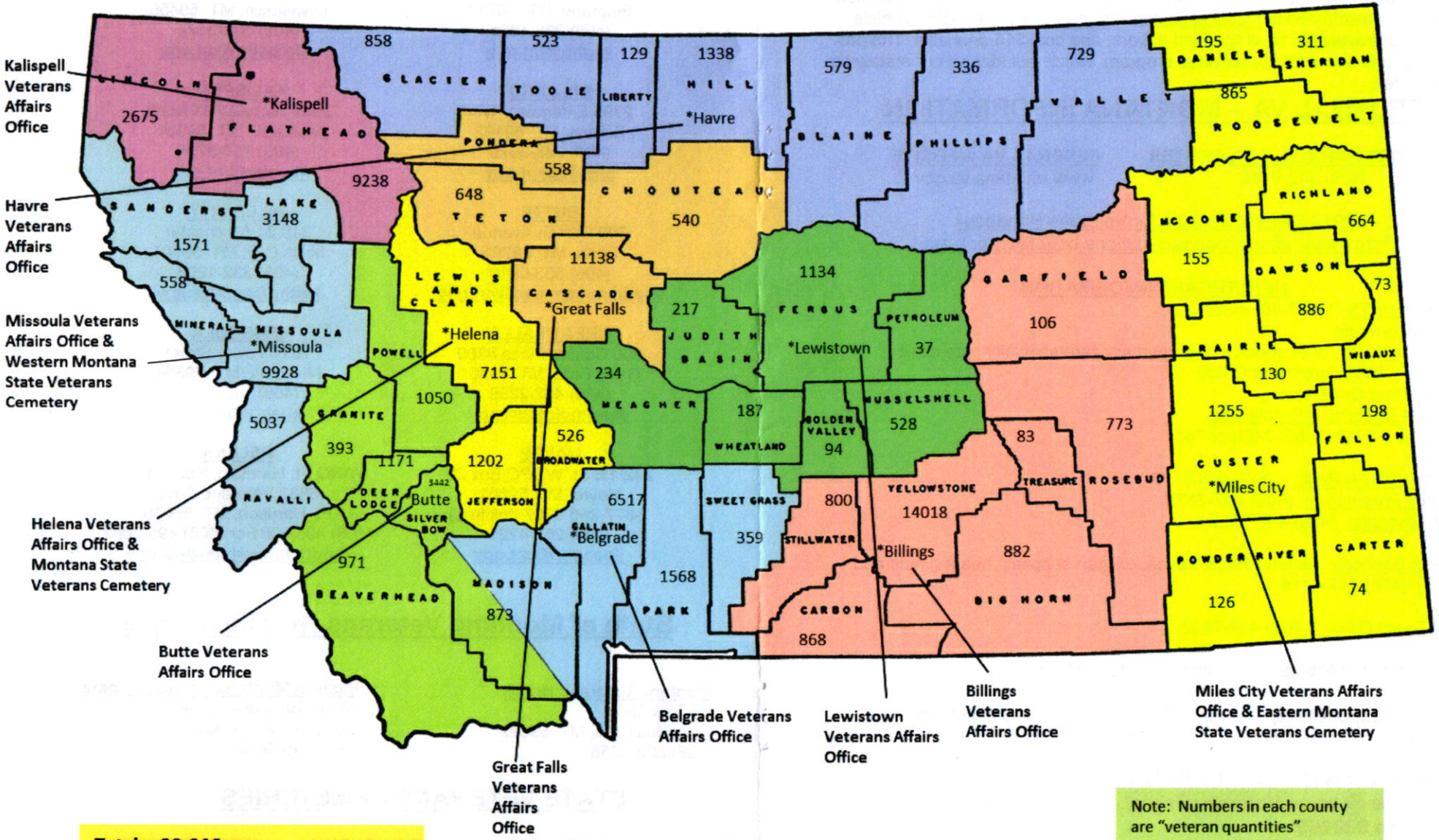

Note: Numbers in each county are "veteran quantities"

Total: 99,646
Source: VetPop 2014

Montana Veterans Affairs Division Organizational Chart

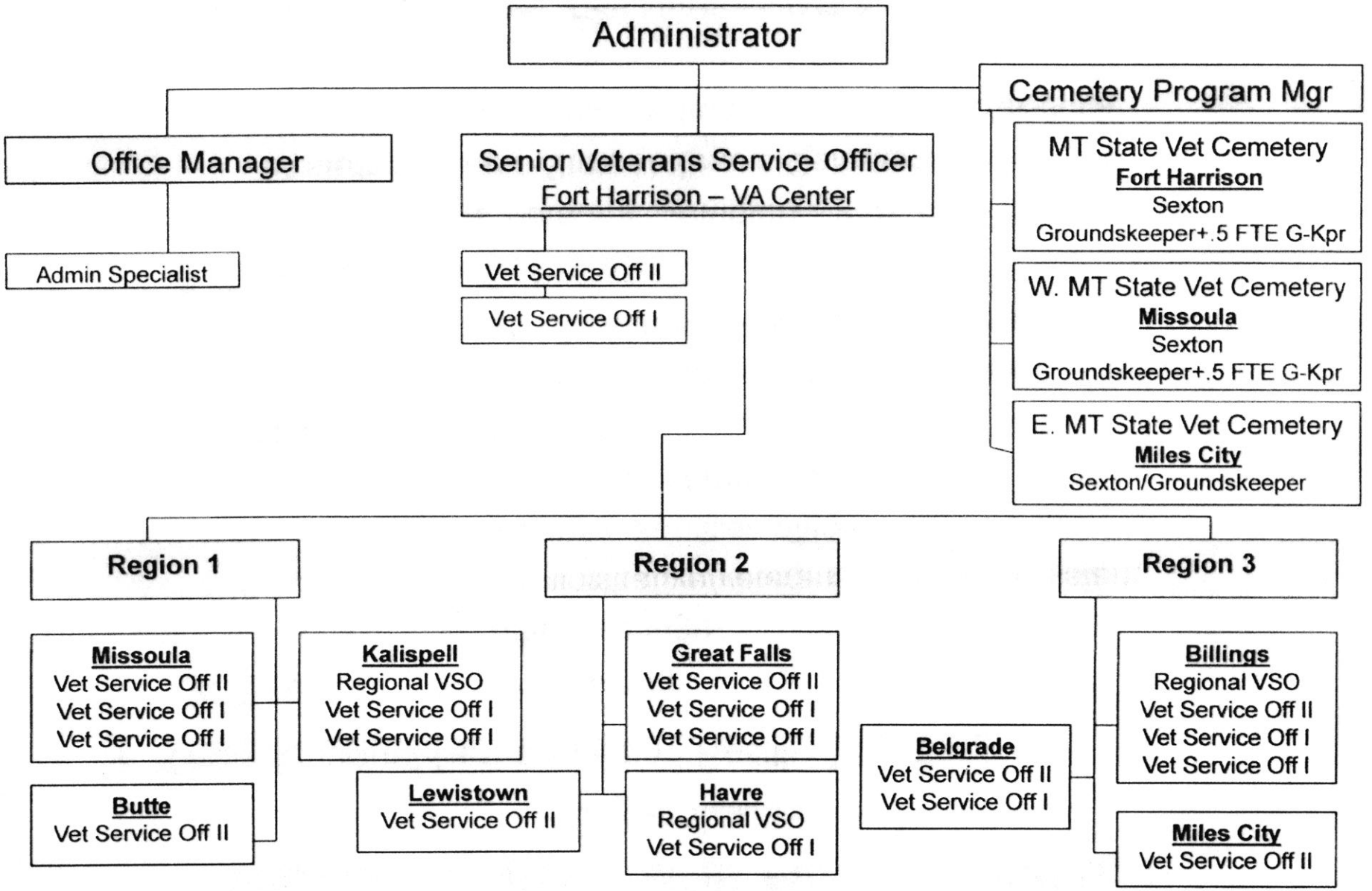

Montana Veterans Affairs Division

- Organization -

- **Organizational Personnel and Facility Locations**

32 FTE:

1 - administrator
1 - office manager
1 - administrative/veterans services assistant
23 - veterans services officers
6 - veteran cemetery program

10 Veterans Services Offices:

Belgrade – Billings – Butte – Great Falls – Havre – Helena
Kalispell – Lewistown – Miles City – Missoula

3 State Veterans Cemeteries:

Montana State Veterans Cemetery – Fort Harrison (Helena)
Eastern Montana State Veterans Cemetery – Miles City
Western Montana State Veterans Cemetery – Missoula

Administration Office: Fort Harrison (MT National Guard HQ)

North Dakota DVA Structural Study

By Consultants

Azem Elezovic
Daniel Miller
Hatem Nour
Mervel McDonald

Acknowledgements

- We would like to thank the following individuals and state offices for their assistance. Without the help and support of these people this study would not have been possible.
- Lindsey Schoenack, University of Mary
- Lonnie Wangen, North Dakota Department of Veterans' Affairs
- Mort Sarabakhsh, University of Mary

Purpose of the Study

- The purpose of this study is to determine if consolidation or restructuring of the County Veteran's Service Officers (CVSOs) could increase operational efficiency and effectiveness for the North Dakota Department of Veteran Affairs.

RECOMMENDATIONS

- Our recommendation is that North Dakota strives to establish a regionally based VSO structure that is state funded and state controlled, similar to that of Montana.
- This shift from a county based structure would help the ND-DVA to better serve its veteran population, increase information flow state-wide, standardize recertification procedures, increase accountability, and maximize ROI.

Recommendations

- Currently Montana has 19 VSOs located in 11 major cities state-wide.
- Each service office maintains a consistent schedule of outreach to smaller towns within their service area.
- All VSOs and offices are directly accountable to the State Commissioner of Veterans' Affairs.

Recommendation Backing

The commissioner of the MT-DVA listed the following as benefits of this system:

- Direct, accountable supervisory chain of command
- Performance accountability
- Standardized training
- Personalized mentorship
- Standardization in office procedures and veterans services production products

Recommendation Elaboration

- Since North Dakota has a somewhat smaller geographical area and fewer veterans, it is recommended that North Dakota initially establish six regional offices in Williston, Dickinson, Bismarck, Minot, Fargo, and Grand Forks in the pilot program.
- Outreach offices and consistent schedules would also have to be devised.
- It is recommended that these offices be located within a public building such as a courthouse or library and be staffed consistently from week to week.
- It is also recommended that this schedule, as well as the location of each outreach center, be based on the existing veteran population within the outreach areas.

Bottom Line!!!

- On average Montana spends **$11.50** per veteran per year and is able to bring in **$3330.17** per veteran.
- North Dakota currently spends approximately **$43** per veteran per year and brings in only **$3120.28** per veteran.

Further Recommendation

- Work with Montana Director's office to gather more details and transitioning possibilities.
- Montana has available resources/documentation and is willing to help with the implementation of the recommendation

COMPENSATION STATISTICS FISCAL YEAR 2017

As of 07/01/2017

REGION	FY 2012	FY 2013	FY 2014	FY 2015	FY 2016	FY 2017
			COMPENSATION AMOUNTS			
BELGRADE	$15,708,051	$17,443,349	$17,344,063	$15,884,674	$18,281,063	$18,950,843
BILLINGS	$28,975,114	$30,833,800	$30,280,095	$27,454,418	$28,051,774	$32,648,560
BUTTE	$9,839,660	$9,723,090	$9,114,541	$9,739,676	$10,605,518	$10,779,284
GREAT FALLS	$31,644,345	$32,400,769	$29,190,657	$30,818,167	$33,048,757	$33,792,773
HAVRE	$9,955,986	$9,347,180	$9,834,280	$11,099,303	$11,144,878	$11,137,592
HELENA	$9,832,902	$11,114,043	$12,632,121	$15,799,928	$15,689,688	$14,850,526
KALISPELL	$15,787,138	$16,763,497	$18,318,869	$17,137,916	$23,836,066	$26,773,845
LEWISTOWN	$3,512,014	$4,207,655	$3,598,013	$3,418,484	$4,028,645	$3,933,077
MILES CITY	$8,217,689	$7,058,576	$7,354,430	$7,417,345	$5,152,030	$7,156,801
MISSOULA	$26,980,306	$27,941,140	$26,029,241	$28,609,611	$27,314,977	$27,839,438
	$160,453,205	$166,833,099	$163,696,310	$167,379,522	$177,153,396	$187,862,739

	Nov-16	Mar-17	Jun-17
BELGRADE	$6,499,173	$5,422,359	$7,029,311
BILLINGS	$9,718,323	$11,313,964	$11,616,273
BUTTE	$2,977,324	$3,757,020	$4,044,940
GREAT FALLS	$9,793,904	$12,685,841	$11,313,028
HAVRE	$3,879,194	$3,486,515	$3,771,883
HELENA	$5,447,125	$4,532,328	$4,871,073
KALISPELL	$8,656,185	$8,008,416	$10,109,244
LEWISTOWN	$1,287,732	$1,502,682	$1,142,663
MILES CITY	$2,294,617	$2,741,159	$2,121,025
MISSOULA	$8,389,368	$10,407,241	$9,042,829
TOTAL	$58,942,945	$63,857,525	$65,062,269

MONTANA VETERANS AFFAIRS DIVISION
Monthly Statistics by Area

Area: Belgrade **Month:** FY 2017

County	City	#	Comp New	#	Comp Inc	#	Comp Maint	#	Pen New	#	Pen Maint	#	Voc Rehab	#	DIC	#	Death Pen	#	VA Burial	Totals
Gallatin	Amsterdam					1	$8,287													$8,287
	Belgrade	6	$95,445	16	$259,338	245	$2,584,928	1	$8,448	15	$219,744			7	$110,856	4	$48,144			$3,326,904
	Big Sky					14	$158,240			1	$21,456									$179,696
	Bozeman	9	$141,201	30	$266,092	676	$6,653,314	9	$149,009	39	$466,128			36	$563,820	24	$220,920	3	$4,300	$8,464,784
	G. Gateway	1	$25,418	1	$6,944	22	$386,051							5	$78,636					$497,049
	Manhattan	1	$1,603	3	$2,293	57	$654,576	2	$29,124	3	$30,876			1	$18,780	3	$31,992			$769,244
	Three Forks	3	$53,397	1	$14,165	62	$544,904			1	$4,704			2	$33,396					$650[illegible]
	W. Yellowstone			1	$2,737	13	$191,074	1	$8,424	6	$70,668			1	$15,048					$287,[illegible]
	Willow Creek			1	$13,519	2	$47,004													$60,523
	Total	**20**	**$317,065**	**53**	**$565,089**	**1,092**	**$11,228,379**	**13**	**$195,005**	**65**	**$813,576**			**52**	**$820,536**	**31**	**$301,056**	**3**	**$4,300**	**$14,245,005**
MADISON	Cameron					4	$33,381			3	$11,844						$1,812			$47,037
(East)	Ennis			3	$17,241	25	$242,109			6	$74,832				$15,096					$349,279
	Harrison					2	$32,039													$32,039
	McAllister					5	$47,736													$47,736
	Norris																			
	Pony					2	$6,506													$6,506
	Total			**3**	**$17,241**	**38**	**$361,771**			**9**	**$86,676**				**$15,096**		**$1,812**			**$482,596**
PARK	Clyde Park					5	$54,424							1	$15,048	1	$8,652			$78,124
	Cook City					1	$3,216													$3,216
	Corwin Spgs																			
	Emigrant			1	$1,500	10	$113,937			2	$25,800									$141,237
	Gardner					12	$177,192									1	$13,836			$191[illegible]
	Livingston	9	$136,134	5	$199,433	161	$1,987,406	17	$86,904	12	$189,924			10	$153,276	4	$14,136	3	$6,000	$2,773[illegible]
	Pray					4	$78,539													$78,539
	Silver Gate					1	$1,596													$1,596
	Springdale					2	$18,971													$18,971
	Wilsall					10	$115,281							1	$14,796					$130,077
	Total	**9**	**$136,134**	**6**	**$200,933**	**206**	**$2,550,560**	**17**	**$86,904**	**14**	**$215,724**			**12**	**$183,120**	**6**	**$36,624**	**3**	**$6,000**	**$3,415,999**
SWEET	Big Timber	1	$7,833	1	$2,656	51	$590,758			4	$78,996			4	$67,224	1	$13,356	1	$1,049	$761,873
GRASS	Grey Cliff			1	$1,299	5	$27,004													$28,304
	McLeod					2	$17,067													$17,067
	Melville																			
	Total	**1**	**$7,833**	**2**	**$3,956**	**58**	**$634,829**			**4**	**$78,996**			**4**	**$67,224**	**1**	**$13,356**	**1**	**$1,049**	**$807,243**
	Total	**30**	**$461,031**	**64**	**$787,219**	**1,394**	**$14,775,539**	**30**	**$281,909**	**92**	**$1,194,972**			**68**	**$1,085,976**	**38**	**$352,848**	**7**	**$11,349**	**$18,950,843**

MONTANA VETEANS AFFAIRS DIVISION

Monthly Statistics By Area

Month: FY 2017

Area: BILLINGS

County	City	#	Comp New	#	Comp Inc	#	Comp Maint	#	Pen New	#	Pen Maint	#	Voc Rehab	#	DIC	#	Death Pen	#	Burial Allow	Totals
Big Horn	Busby					1	36,291													$36,291
	Crow Aency					13	152,123			1	1,080									$153,203
	Decker																			
	Garyowen					1	15,339							1	18,835					$34,174
	Hardin	1	2,900			27	352,258			2	6,048	1	1,816	2	30,191					$393,213
	Lodge Grass	1	6,163	1	15,802	3	69,987													$91,952
	Pryor					4	24,575			2	18,144									$42,719
	Saint Xavier									1	6,084									$6,084
	Wyola			1	7,317	2	36,065													$43,382
	Yellowtail									1	1,056									$1,056
	Total	2	$9,064	2	$23,119	51	$686,639			7	$32,412	1	$1,816	3	$49,026					$802,075
Carbon	Bearcreek			1	27,842	3	52,125													$79,96
	Belfry					5	87,394			1	12,864					1	440			$100,698
	Boyd									1	10,236									$10,236
	Bridger	1	40,143	2	9,791	12	161,234							1	15,095	1	336			$226,599
	Edgar																			
	Fromberg	1	17,540	2	16,248	14	200,554			2	28,965					8	174,575			$437,882
	Joilet	1	2,254	1	25,453	17	223,051									1	2,256			$253,014
	Luther																			
	Red Lodge			4	90,599	38	532,045			5	84,816	1	1,724	1	15,095					$724,280
	Roberts			3	28,500	7	87,510			1	16,896									$132,907
	Rockvale																			
	Roscoe					1	40,995													$40,995
	Silesia					3	48,863													$48,863
	Total	3	$59,937	13	$198,434	100	$1,433,771			10	$153,777	1	$1,724	2	$30,190	11	$177,607			$2,055,440
Garfield	Brusett																			
	Cohagen																			
	Jordan					5	24,200			1	5,868			1	15,048					$45,1
	Mosby					1	19,860													$19,8
	Sand Springs																			
	Total					6	$44,060			1	$5,868			1	$15,048					$64,976
Mussel	Melstone			1	2,748	2	45,915			1	360									$49,024
shell	Musselshell					1	3,168												1	$3,169
	Roundup	1	24,847	5	146,737	61	838,316			3	55,320			2	30,190	5	54,066			$1,149,477
	Total	1	$24,847	6	$149,486	64	$887,400			4	$55,680			2	$30,190	5	$54,066		$1	$1,201,670
Rosebud	Angela	1	3,159																	$3,159
	Ashland					3	56,644			1	12,900									$69,544
	Birney					1	3,159			1	21,528									$24,687
	Colstrip	2	15,757	2	30,222	6	76,036									1	8,652			$130,667
	Ingomar					1	8,252			1	7,680									$15,932
	Lame Deer	1	6,326			10	124,243							2	30,143					$160,713
	TOTAL	4	$25,243	2	$30,222	21	$268,335			3	$42,108			2	$30,143	1	$8,652			$404,702

MONTANA VETEANS AFFAIRS DIVISION

Monthly Statistics By Area

Area: BILLINGS

Month: FY 2017

County	City	#	Comp New	#	Comp Inc	#	Comp Maint	#	Pen New	#	Pen Maint	#	Voc Rehab	#	DIC	#	Death Pen	#	Burial Allow	Totals
Stillwater	Absarokee			4	111,902	17	155,807							4	63,587					$331,297
	Columbus	3	19,303	6	80,327	43	469,436			1	12,948	1	511	4	76,409					$658,933
	Fishtail	1	3,727			4	56,280													$60,00
	Molt					8	92,563									1	13,788			$106,351
	Nye					5	57,380													$57,380
	Park City			1	8,400	22	251,318			2	23,949			1	15,095	1	13,788			$312,550
	Rapelje					4	99,383													$99,383
	Reedpoint					5	113,514													$113,514
	Total	4	$23,030	11	$200,629	108	$1,295,680			3	$36,897	1	$511	9	$155,091	2	$27,576			$1,739,414
Treasure	Big Horn																			
	Hysham					5	40,172													$40,172
	Sanders																			
	Total					5	$40,172													$40,172
Yellow-stone	Acton					1	34,884													$34,884
	Ballantine			1	26,657	10	187,146			1	2,664									$216,467
	Billings	38	712,805	130	2,138,607	1,254	15,973,857	11	196,280	94	1,083,730	38	102,570	86	1,424,365	55	492,761	3	6,000	$22,130,974
	Broadview					6	79,691					1	4,155			1	17,291			$101,137
	Custer					10	148,408			2	50,964									$199,372
	FT Smith			1	4,893	2	15,943													$20,83
	Huntley					19	152,448			2	16,140			1	15,095					$183,684
	Laurel	1	34,013	16	291,982	156	1,750,420	1	30,059	3	236,516			6	113,074	5	62,896	1	1,074	$2,520,034
	Pompey Piller	1	7,055			3	86,311			1	7,140									$100,507
	Shepherd			5	47,466	33	467,901	1	46,942	2	24,192									$586,500
	Worden			3	14,909	17	229,728									1	1,080			$245,716
	Total	40	$753,873	156	$2,524,513	1,511	$19,126,736	13	$273,281	105	$1,421,346	39	$106,725	93	$1,552,535	62	$574,028	4	$7,074	$26,340,111
	Area Totals	54	$895,993	190	$3,126,402	1,866	$23,782,792	13	$273,281	133	$1,748,088	42	$110,776	112	$1,862,224	81	$841,929	4	$7,075	$32,648,560

MONTANA VETERANS AFFAIRS DIVISION
MONTHLY STATISTICS BY AREA

Area: Butte

Month: FY 2017

County	City	#	Comp New	#	Comp Inc	#	Comp Maint	#	Pen New	#	Pen Maint	#	Voc Rehab	#	DIC	#	Death Pen	#	VA Burial	Totals
Beaverhead	Dell		$0	0	$0	1	$8,425	0	$0	0	$0	0	$0	0	$0	0	$0	0	$0	$8,425
	Dillon	1	$6,318	3	$9,854	64	$609,375	0	$0	9	$98,112	2	$4,247	4	$60,323	3	$32,376	0	$0	$820,604
	Glen	0	$0	0	$0	1	$16,065	0	$0	0	$0	0	$0	0	$0	0	$0	0	$0	$16,065
	Jackson	0	$0	0	$0	1	$36,937	0	$0	0	$0	0	$0	0	$0	0	$0	0	$0	$36,937
	Lima	0	$0	0	$0	4	$64,362	0	$0	0	$0	0	$0	0	$0	0	$0	0	$0	$64,362
	Polaris	0	$0	0	$0	2	$3,199	0	$0	0	$0	0	$0	0	$0	0	$0	0	$0	$3,199
	Wisdon	0	$0	0	$0	2	$9,804	0	$0	0	$0	0	$0	0	$0	0	$0	0	$0	$9,804
	Wise River	1	$34,882	0	$0	6	$89,941	0	$0	0	$0	0	$0	1	$9,612	0	$0	0	$0	$134,436
	Total	**2**	**$41,199**	**3**	**$9,854**	**81**	**$838,108**	**0**	**$0**	**9**	**$98,112**	**2**	**$4,247**	**5**	**$69,935**	**3**	**$32,376**	**0**	**$0**	**$1,093,831**
Deer Lodge	Anaconda	1	$9,934	2	$23,416	105	$1,359,526	0	$0	12	$21,245	1	$2,385	4	$80,670	3	$46,624	0	$0	$1,543,800
	Warm Springs	0	$0	0	$0	1	$3,168	0	$0	0	$0	0	$0	0	$0	0	$0	0	$0	$3,168
	Total	**1**	**$9,934**	**2**	**$23,416**	**106**	**$1,362,694**	**0**	**$0**	**12**	**$21,245**	**1**	**$2,385**	**4**	**$80,670**	**3**	**$46,624**	**0**	**$0**	**$1,546,968**
Granite	Drummond	0	$0	7	$87,742	7	$96,045	0	$0	1	$16,896	0	$0	0	$0	0	$0	0	$0	$200,684
	Hall	0	$0	1	$972	4	$45,472	0	$0	0	$0	0	$0	0	$0	0	$0	0	$0	$46,444
	Phillipsburg	0	$0	1	$12,312	18	$184,850	0	$0	3	$22,872	0	$0	0	$0	0	$0	0	$0	$220,034
	Total	**0**	**0**	**9**	**101,027**	**29**	**326,366**	**0**	**0**	**4**	**39,768**	**0**	**0**	**0**	**0**	**0**	**0**	**0**	**0**	**467,161**
Jefferson	Cardwell	0	$0	1	$1,896	2	$76,260	0	$0	1	$14,208	1	$1,455	0	$0	0	$0	0	$0	$93,819
	Whitehall	0	$0	1	$2,587	53	$464,085	0	$0	0	$0	0	$0	1	$15,095	0	$0	0	$0	$481,768
	Total	**0**	**$0**	**2**	**$4,484**	**55**	**$540,345**	**0**	**$0**	**1**	**$14,208**	**1**	**$1,455**	**1**	**$15,095**	**0**	**$0**	**0**	**$0**	**$575,587**
Madison	Alder	0	$0	2	$2,684	5	$192,418	0	$0	0	$0	0	$0	0	$0	0	$0	0	$0	$195,101
	Harrison	0	$0	0	$0	3	$63,182	0	$0	0	$0	0	$0	0	$0	0	$0	0	$0	$63,182
	Laurin	0	$0	0	$0	0	$0	0	$0	0	$0	0	$0	0	$0	0	$0	0	$0	$0
	Sheridan	0	$0	1	$8,034	18	$201,642	3	$70,927	2	$18,792	0	$0	0	$0	1	$13,836	0	$0	$313,231
	Silver Star	0	$0	0	$0	0	$0	0	$0	0	$0	0	$0	0	$0	0	$0	0	$0	$0
	Twin Bridges	0	$0	1	$1,118	11	$35,563	0	$0	0	$0	2	$3,323	0	$0	0	$0	0	$0	$40,005
	Virginia City	0	$0	0	$0	1	$4,908	0	$0	1	$12,900	0	$0	0	$0	0	$0	0	$0	$17,808
	Total	**0**	**$0**	**4**	**$11,836**	**38**	**$497,713**	**3**	**$70,927**	**3**	**$31,692**	**2**	**$3,323**	**0**	**$0**	**1**	**$13,836**	**0**	**$0**	**$629,327**
Powell	Deer Lodge	0	$0	6	$10,540	78	$779,740	0	$0	4	$42,909	3	$11,402	0	$0	0	$0	0	$0	$844,590
	Garrison	0	$0	0	$0	3	$29,386	0	$0	0	$0	0	$0	0	$0	0	$0	0	$0	$29,386
	Gold Creek	0	$0	0	$0	0	$0	0	$0	0	$0	0	$0	0	$0	0	$0	0	$0	$0
	Total	**0**	**$0**	**6**	**$10,540**	**81**	**$809,126**	**0**	**$0**	**4**	**$42,909**	**3**	**$11,402**	**0**	**$0**	**0**	**$0**	**0**	**$0**	**$873,976**
Silver Bow	Butte	6	$131,662	15	$121,527	329	$4,374,428	4	$53,120	31	$363,012	21	$73,795	7	$111,933	8	$97,788	2	$3,079	$5,330,344
	Divide	0	$0	0	$0	2	$71,712	0	$0	0	$0	0	$0	0	$0	0	$0	0	$0	$71,712
	Melrose	0	$0	0	$0	3	$36,416	0	$0	0	$0	0	$0	0	$0	0	$0	0	$0	$36,416
	Ramsay	0	$0	1	$12,312	2	$55,875	0	$0	0	$0	0	$0	0	$0	0	$0	0	$0	$68,188
	Walkerville	0	$0	0	$0	5	$84,171	0	$0	0	$0	0	$0	0	$0	0	$0	0	$0	$84,171
	Total	**6**	**$131,662**	**16**	**$133,840**	**341**	**$4,622,602**	**4**	**$53,120**	**31**	**$363,012**	**21**	**$73,795**	**7**	**$111,933**	**8**	**$97,788**	**2**	**$3,079**	**$5,590,830**
State Agencies	MT State Hospital	0	$0	0	$0	0	$0	0	$0	0	$0	0	$0	0	$0	0	$0	0	$0	$0
	MT State Prison	0	$0	0	$0	1	$1,603	0	$0	0	$0	0	$0	0	$0	0	$0	0	$0	$1,603
	WATCH	0	$0	0	$0	0	$0	0	$0	0	$0	0	$0	0	$0	0	$0	0	$0	$0
	Total	**0**	**$0**	**0**	**$0**	**1**	**$1,603**	**0**	**$0**	**0**	**$0**	**0**	**$0**	**0**	**$0**	**0**	**$0**	**0**	**$0**	**$1,603**
	Total	**9**	**$182,796**	**42**	**$294,995**	**732**	**$8,998,557**	**7**	**$124,047**	**64**	**$610,946**	**30**	**$96,607**	**17**	**$277,633**	**15**	**$190,624**	**2**	**$3,079**	**$10,779,284**

MONTANA VETERANS AFFAIRS DIVISION
MONTHLY STATISTICS BY AREA

Area: Great Falls

Month: FY 2017

County	City	#	Comp New	#	Comp Inc	#	Comp Maint	#	Pen New	#	Pen Maint	#	Voc Rehab	#	DIC	#	Death Pen	#	VA Burial	Totals
Cascade	Belt	3	19,318	7	7,917	46	587,655			1	144	2	1,904	4	63,540					$680,478
	Black Eagle					22	244,248			1	12,900			1	15,048	1	8,652			$280,848
	Cascade			1	876	47	493,716			4	65,832			3	70,440	1	4,704			$635,568
	Fort Shaw					9	127,824													$127,824
	Great Falls	23	193,413	133	493,788	1,803	23,083,766	5	49,120	71	693,420	144	302,119	118	1,887,576	26	187,221	4	7,700	$26,898,123
	Malmstrom AFB																			
	Monarch					5	130,920	1	19,080					1	15,048					$165,048
	Neihart																			
	Sand Coulee			4	7,085	17	193,584			1	4,200			1	18,780					$223,649
	Simms					10	87,108													$87,[illegible]
	Stockett					6	24,324			2	38,304									$62,6[illegible]
	Sun River					12	146,772							1	15,096					$161,868
	Tracy					1	1,608													$1,608
	Ulm			5	22,201	26	432,516			1	7,668	2	1,711							$464,096
	Vaughn	1	3,159	1	4,782	37	475,260	1	16,848	5	48,324	4	11,138	2	36,600					$596,111
	Total	**27**	**$215,890**	**151**	**$536,649**	**2,041**	**$26,029,301**	**7**	**$85,048**	**86**	**$870,792**	**152**	**$316,872**	**131**	**$2,122,128**	**28**	**$200,577**	**4**	**$7,700**	**$30,384,957**
Chouteau	Carter					3	55,296													$55,296
	Floweree					4	6,408													$6,408
	Fort Benton			1	665	27	256,188			1	4,308	1	1,039	3	51,648	3	9,284			$323,132
	Geraldine					12	167,004			1	912			1	1,080	2	12,816			$181,812
	Highwood					7	131,904													$131,904
	Loma					2	54,276			1	14,940			2	30,146					$99,362
	Shonkin					2	9,456	FALSE												$9,456
	Square Butte					5	93,348													$93,348
	Total			**1**	**$665**	**62**	**$773,880**			**3**	**$20,160**	**1**	**$1,039**	**6**	**$82,874**	**5**	**$22,100**			**$900,718**
Lewis & Clark	Augusta	1	1,603			5	69,924			1	12,864									$84,391
	Total	**1**	**$1,603**			**5**	**$69,924**			**1**	**$12,864**									**$84,391**
Pondera	Brady					4	37,416							1	13,800					$51,2[illegible]
	Conrad			3	11,269	45	658,116			4	29,839			8	123,724	5	50,365			$873,313
	Dupuyer					3	10,284			2	7,740			1	15,096	1	13,788			$46,908
	Ledger			1	2,479	4	12,624							1	15,096					$30,199
	Valier	1	7,069	2	4,429	16	192,000			1	4,092	1	2,650	1	15,096					$225,336
	Total	**1**	**$7,069**	**6**	**$18,177**	**72**	**$910,440**			**7**	**$41,671**	**1**	**$2,650**	**12**	**$182,812**	**6**	**$64,153**			**$1,226,972**
Teton	Bynum																			
	Choteau	2	39,785	1	827	36	549,312			1	10,908			1	18,252	1	13,565	1	2,000	$634,649
	Dutton					6	58,908							1	18,300	2	25,366			$102,574
	Fairfield			3	3,921	19	233,436							3	45,192	1	13,788			$296,337
	Pendroy					1	11,004													$11,004
	Power			2	1,903	13	130,968							1	18,300					$151,171
	Total	**$2**	**$39,785**	**6**	**$6,651**	**75**	**$983,628**			**1**	**$10,908**			**6**	**$100,044**	**4**	**$52,719**	**1**	**$2,000**	**$1,195,735**
	AREA TOTAL	31	$264,347	164	$562,142	2,255	$28,767,173	7	$85,048	98	$956,395	154	$320,561	155	$2,487,858	43	$339,549	5	$9,700	$33,792,773

MONTANA VETERANS AFFAIRS DIVISION
MONTHLY STATISTICS BY AREA

Month: FY 2017

Area: Havre

County	City	#	Comp New	#	Comp Inc	#	Comp Maint	#	Pen New	#	Pen Maint	#	Voc Rehab	#	DIC	#	Death Pen	#	Burial Allow	Totals
Blaine	Chinook	2	14,343	8	38,308	36	514,618			1	14,832			3	51,892					$633,993
	Cleveland							1	2,496											$2,496
	Harlem			5	78,113	32	521,547			1	12,864			3	70,284					$682,808
	Hays			1	2,256	15	247,990									1	10,620			$260,866
	Hogeland																			
	Lloyd																			
	Lodgepole																			
	Turner																			
	Zurich					2	43,999													$43,999
	Total	2	$14,343	14	$118,676	85	$1,328,154	1	$2,496	2	$27,696			6	$122,177	1	$10,620			$1,624,162
Chouteau	Big Sandy					21	172,456							1	15,050	1	1,080			$188,586
	Total					21	$172,456							1	$15,050	1	$1,080			$188,586
Glacier	Babb					5	87,449													$87,449
	Browning	3	10,698	6	12,259	82	1,110,286			12	113,460	11	6,945	5	77,959	7	34,532			$1,366,139
	Cut Bank	3	16,126	5	6,937	50	490,299	1	21,456	8	103,517	1	753	4	64,076	4	21,048			$724,213
	East Glacier					7	99,402			1	8,148			1	15,050	1	12			$122,612
	Saint Mary																			
	Santa Rita																			
	Total	6	$26,824	11	19,196	144	1,787,435	1	21,456	21	225,125	12	7,698	10	157,085	12	55,592			2,300
Hill	Box Elder	1	1,601	1	2,830	17	206,869			4	29,958					1	11,568			$252,826
	Gildford			1	8,950	26	256,487			1	360	3	2,248	3	20,344	1	540	1	1,047	$289,975
	Havre	3	22,743	13	143,610	228	2,118,979	5	24,427	7	50,037	15	6,366	17	260,336	12	70,851			$2,697,350
	Hingham	1	1,600			7	25,598													$27,198
	Inverness			1	477	3	36,221													$36,698
	Kremlin																			
	Rudyard					9	74,407					9	6,754							$81,161
	Total	5	$25,945	16	$155,867	290	$2,718,561	5	$24,427	12	$80,355	27	$15,368	20	$280,680	14	$82,959	1	$1,047	$3,385,209
Liberty	Chester			1	1,032	12	213,457			1	15,912									$230,402
	Joplin					2	76,546													$76,546
	Whitlash					1	12,717							1	15,095					$27,812
	Total			1	$1,032	15	$302,720			1	$15,912			1	$15,095					$334,760
Phillips	Dodson			1	15,530	9	91,439			1	2,100			1	7,548					$116,617
	Loring																			
	Malta	1	13,948			38	359,575	1	17,164	4	35,484			3	48,428	3	17,910			$492,508
	Saco	1	4,794			6	90,424													$95,217
	Whitewater					2	4,762			1	13,816									$18,578
	Zortman					4	50,657													$50,657
	Total	2	$18,742	1	$15,530	59	$596,855	1	$17,164	6	$51,400			4	$55,976	3	$17,910			$773,577
Pondera	Valier	1	7,069	2	2,291	4	59,607													$68,968
	Heart Butte					9	117,105			2	14,028			3	35,261					$166,394
	Total	1	$7,069	2	$2,291	13	$176,712			2	$14,028			3	$35,261					$235,362
Toole	Ethridge					1	5,484													$5,
	Galata									1	1,632									$1,6
	Kevin					3	25,957													$25,957
	Lothair					1	1,603													$1,603
	Oilmont					1	22,161													$22,161
	Shelby			3	20,408	56	553,202	2	13,584	4	33,571			3	48,392	5	21,792			$690,949
	Sunburst					6	57,402			1	12,900					1	1,080			$71,382
	Sweet Grass					2	11,662									1	8,652			$20,314
	Total			3	$20,408	70	$677,469	2	$13,584	6	$48,103			3	$48,392	7	$31,524			$839,480
Valley	Fort Peck			2	21,558	12	166,983									1	13,788			$202,329
	Frazer					3	54,464													$54,464
	Glasgow	4	48,255	4	28,202	57	662,764			4	9,803			2	30,176	6	40,864			$820,064
	Glentana																			
	Hindsale					7	39,334													$39,334
	Larslan																			
	Lustre																			
	Nashua					12	71,352													$71,352
	Opheim					3	78,322													$78,322
	Oswego																			
	Richland					5	93,269													$93,269
	Saint Marie					7	81,816							1	15,095					$96,911
	Vandalia																			
	TOTAL	4	$48,255	6	$49,760	106	$1,248,302			4	$9,803			3	$45,271	7	$54,652			$1,456,043
	Area Totals	20	$141,178	54	$382,762	803	$9,008,665	10	$79,127	54	$472,422	39	$23,066	51	$774,988	45	$254,337	1	$1,047	$11,137,592

MONTANA VETERANS AFFAIRS DIVISION

Monthly Statistics by Area

Area: Helena

Month: FY 2017

County	City	#	Comp New	#	Comp Inc	#	Comp Maint	#	Pen New	#	Pen Maint	#	Voc Rehab	#	DIC	#	Death Pen	#	Burial Allow	Totals
Broadwater	Radersburg																			
	Toston			1	2,262	9	143,367			1	6,060									$151,689
	Townsend			5	63,578	53	837,691			6	52,440									$953,709
	Winston					2	18,261													$18,261
	Total			**6**	**$65,840**	**64**	**$999,320**			**7**	**$58,500**									**$1,123,66**
Jefferson	Basin					9	84,663					3	13,685							$98,348
	Boulder	1	267			27	404,632			1	12,864	2	989	1	15,050					$433,803
	Clancy	3	34,057			44	629,319													$663,376
	Jefferson City			1	16,017	5	67,134													$83,151
	MT City					8	135,920													$135,920
	Total	**4**	**$34,324**	**1**	**$16,017**	**93**	**$1,321,668**			**1**	**$12,864**	**5**	**$14,674**	**1**	**$15,050**					**$1,414,597**
Lewis & Clark	Canyon Creek					7	57,696													$57,696
	Craig					1	34,882													$34,882
	East Helena					92	1,174,556			5	22,382									$1,196,938
	FT Harrison			2	3,013	15	211,100	1	4,368	1	7,980	2	12,897					1		$239,358
	Helena	12	154,864	33	439,485	656	8,857,933			33	307,170	20	97,829	8	127,121	6	63,276	1	300	$10,047,978
	Lincoln			3	6,410	26	472,411			1	12,900									$491,721
	Marysville			1	2,024	2	37,034													$39,05
	Wolf Creek			1	2,902	4	57,467													$60,369
	Total	**12**	**$154,864**	**40**	**$453,835**	**803**	**$10,903,080**	**1**	**$4,368**	**40**	**$350,432**	**22**	**$110,726**	**8**	**$127,121**	**6**	**$63,276**	**2**	**$300**	**$12,168,001**
Powell	Avon																			
	Elliston					5	99,690													$99,690
	Helmville																			
	Ovando					3	44,578													$44,578
	Total					**8**	**$144,268**													**$144,268**
	Area Totals	**16**	**$189,188**	**47**	**$535,691**	**968**	**$13,368,335**	**1**	**$4,368**	**48**	**$421,796**	**27**	**$125,400**	**9**	**$142,171**	**6**	**$63,276**	**2**	**$300**	**$14,850,526**

MONTANA VETERANS AFFAIRS DIVISION
Monthly Statistics by Area

Area: Kalispell

Month: FY 2017

County	City	#	Comp New	#	Comp Inc	#	Comp Maint	#	Pen New	#	Pen Maint	#	Voc Rehab	#	DIC	#	Death Pen	#	VA Burial	Totals
FLATHEAD	Bigfork			13	$69,146	61	$700,933	1	$21,528	5	$78,513	4	$10,442	3	$48,809	2	$27,624	5	$2,998	$959,991
	Columbia Falls	3	$37,936	25	$103,336	118	$1,523,541	9	$105,836	27	$511,464	3	$8,494	10	$166,934	9	$109,754	2	$3,291	$2,570,586
	Coram			1	$6,236	12	$172,319			2	$24,840									$203,395
	Creston																			
	Essex					5	$86,111							1	$17,144					$103,255
	Evergreen																			
	Hungry Horse			5	$19,290	9	$127,302	2	$13,128	2	$25,800									$185,520
	Kalispell	15	$147,567	88	$861,700	568	$7,015,582	9	$127,318	41	$442,666	24	$76,971	21	$324,963	12	$108,912	12	$11,648	$9,117,327
	Kila	2	$23,914	3	$119,952	19	$347,533	1	$1,791	2	$3,852			2	$30,026	1	$13,788			$540,856
	Lake McDonald																			
	Lakeside	2	$53,128	1	$827	23	$248,385	2	$1,510					1	$15,050					$318,901
	Marion	1	$1,600	3	$22,613	25	$361,387			1	$3,132	4	$12,621							$401,352
	Martin City			1	$30,094	5	$50,759	1	$3,156											$84,009
	Olney			1	$2,677	2	$42,311													$44,988
	Polebridge					3	$38,790													$38,790
	Somers	1	$4,777	4	$24,611	14	$189,477			1	$2,364	3	$10,905							$232,134
	West Glacier			1	$267	4	$83,810													$84,077
	Whitefish	3	$41,464	11	$65,825	100	$1,277,427			4	$65,028			5	$73,445	1	$9,894			$1,533,082
	Total	27	$310,386	157	$1,326,573	968	$12,265,665	25	$274,267	85	$1,157,658	38	$119,433	43	$676,371	25	$269,972	19	$17,937	$16,418,262
	Arlee			1	$1,351	20	$192,838			6	$45,487			2	$36,602	1	$3,348			$279,626
Lake	Big Arm					7	$90,821													$90,821
	Charlo			2	$4,328	15	$275,999													$280,327
County	Dayton					6	$93,990													$93,990
	Elmo					2	$41,881													$41,881
	Pablo			1	$668	6	$47,890													$48,558
	Polson	7	$167,665	16	$156,281	102	$1,380,102	4	$29,743	7	$81,937	4	$14,535	5	$60,467	1	$13,836	1	$2,000	$1,906,567
	Proctor					3	$64,915													$64,915
	Rollins					1	$1,598													$1,598
	Ronan	2	$28,578	8	$57,447	49	$873,233	2	$11,928	6	$76,566	2	$3,214	5	$53,244	1	$1,080	1	$300	$1,105,589
	St Ignatius	1	$189,874			31	$521,263							2	$20,127	3	$24,568	1	$433	$756,266
	Swan Lake			1	$12,468	1	$14,621													$27,089
	Total	10	$386,117	29	$232,542	243	$3,599,153	6	$41,671	19	$203,990	6	$17,749	14	$170,440	6	$42,832	3	$2,733	$4,697,227
Lincoln	Eureka	1	$5,484	6	$42,838	52	$983,467	2	$30,108	4	$55,044	1	$2,231	2	$40,116					$1,159,288
	Fortine					11	$186,768			3	$38,664			1	$18,246					$243,678
	Libby	3	$75,446	18	$192,991	118	$2,016,851	1	$11,592	11	$93,359			7	$118,490	1	$9,132			$2,517,861
	Rexford	1	$16,017	1	$5,221	11	$240,238			1	$2,184									$263,660
	Stryker																			
	Trego					6	$164,958			1	$12,864									$177,822
	Troy	3	$139,810	4	$35,630	55	$998,834	2	$5,512	4	$60,228	5	$17,125	2	$38,910					$1,296,048
	Total	8	$236,756	29	$276,680	253	$4,591,116	5	$47,212	24	$262,343	6	$19,356	12	$215,762	1	$9,132			$5,658,357
	Area Totals	45	$933,259	215	$1,835,794	1,464	$20,455,934	36	$363,150	128	$1,623,991	50	$156,538	69	$1,062,572	32	$321,936	22	$20,670	$26,773,845

MONTANA VETERANS AFFAIRS DIVISION

Monthly Statistics by Area

Area: Lewistown

Month: FY 2017

County	City	#	Comp New	#	Comp Inc	#	Comp Maint	#	Pen New	#	Pen Maint	#	Voc Rehab	#	DIC	#	Death Pen	#	Burial Allow	Totals
FERGUS	BUFFALO					3	$38,100													$38,100
	COFFEE CREEK					1	$7,848													$7,848
	DENTON	1	$1,603			6	$89,844													$91,447
	FORESTGROVE																			
	GARNEILL																			
	GRASS RANGE					8	$179,988	1	$5,040											$185,028
	HILGER					3	$86,268													$86,268
	LEWISTOWN	3	$23,227	9	$46,862	144	$1,509,698	5	$27,815	12	$137,424			4	$63,528	7	$123,314			$1,931,868
	MOORE					3	$51,432			1	$17,184									$68,616
	ROY					9	$139,788													$139,788
	WINIFRED					4	$52,056			1	$588									$52,644
	TOTAL	**4**	**$24,830**	**9**	**$46,862**	**181**	**$2,155,022**	**6**	**$32,855**	**14**	**$155,196**			**4**	**$63,528**	**7**	**$123,314**			**$2,601,607**
GOLDEN VALLEY	LAVINA					5	$136,152			2	$14,508									$150,660
	RYGATE					6	$34,356									1	$15,096			$49,452
	TOTAL					**11**	**$170,508**			**2**	**$14,508**					**1**	**$15,096**			**$200,112**
JUDITH BASIN	GEYSER	1	$12,539			3	$29,688													$42,227
	HOBSON					12	$137,076													$137,076
	MOCCASIN					1	$36,936													$36,936
	RAYNESFORD					2	$6,504			1	$17,424									$23,928
	STANFORD					9	$52,428													$52,428
	TOTAL	**1**	**$12,539**			**27**	**$262,632**			**1**	**$17,424**									**$292,595**
MEAGHER	MARTINSDALE					1	$1,608			1	$7,848									$9,456
	RINGLING																			
	WHITE SULPHUR SPGS					15	$221,856			2	$15,876									$237,732
	TOTAL					**16**	**$223,464**			**3**	**$23,724**									**$247,188**
PETROLEUM	CAT CREEK																			
	TEIGEN																			
	WINNETT					6	$74,760			1	$4,896									$79,656
	TOTAL					**6**	**$74,760**			**1**	**$4,896**									**$79,656**
WHEATLAND	HARLOWTON	1	$665	1	$12,174	23	$322,572			1	$6,432			2	$18,300					$360,143
	JUDITH GAP					8	$129,264													$129,264
	SHAWMIT					1	$9,612			1	$12,900									$22,512
	TWO DOT																			
	TOTAL	**1**	**$665**	**1**	**$12,174**	**32**	**$461,448**			**2**	**$19,332**			**2**	**$18,300**					**$511,919**
	Area Total	**6**	**$38,034**	**10**	**$59,036**	**273**	**$3,347,834**	**6**	**$32,855**	**23**	**$235,080**			**6**	**$81,828**	**8**	**$138,410**			**$3,933,077**

MONTANA VETERANS AFFAIRS DIVISION

Monthly Statistics by Area

Area: Miles City | Month: FY 2017

County	City	#	Comp New	#	Comp Inc	#	Comp Maint	#	Pen New	#	Pen Maint	#	Voc Rehab	#	DIC	#	Death Pen	#	Burial Allow	Totals
Carter	Alzada									1	$3,228									$3,228
	Boyes					1	$34,882													$34,882
	Capitol																			
	Ekalaka			1	$6,590	2	$42,871													$49,461
	Hammond																			
	Total			1	$6,590	3	$77,753			1	$3,228									$87,571
Custer	Ismay					3	$18,614							1	$15,084					$33,698
	Kinsey																			
	Miles City			9	$39,808	137	$2,263,005	1	$13,762	13	$94,246			21	$324,611	7	$82,417			$2,81[illegible]
	Volborg																			
	Total			9	$39,808	140	$2,281,619	1	$13,762	13	$94,246			22	$339,695	7	$82,417			$2,851,548
Daniels	Flaxville					1	$39,044													$39,044
	Four Buttes																			
	Peerless																			
	Scobey					12	$192,278	1	$1,080	1	$1,075									$194,433
	Whitetail																			
	TOTAL					13	$231,322	1	$1,080	1	$1,075									$233,477
Dawson	Bloomfield					2	$4,771													$4,771
	Glendive	2	$17,070	6	$32,890	59	$705,547	1	$2,880	9	$161,784			5	$74,642	1	$1,080			$995,894
	Lindsay																			
	Richey						$7,082							1	$15,092			1	$1,156	$23,329
	Total	2	$17,070	6	$32,890	61	$717,399	1	$2,880	9	$161,784			6	$89,734	1	$1,080	1	$1,156	$1,023,994
Fallon	Baker			1	$1,397	13	$95,927			1	$12,864									$110,188
	Plevna									1	$11,652									$11,652
	Willard																			
	Total			1	$1,397	13	$95,927			2	$24,516									$121,84[illegible]
McCone	Brockway					2	$38,430													$38,430
	Circle					4	$14,171													$14,171
	Vida					1	$34,987													$34,987
	Total					7	$87,587													$87,587
Powder River	Biddle									1	$3,948									$3,948
	Broadus					5	$97,546			2	$3,636					2	$960			$102,142
	Olive																			
	Otter																			
	Powderville																			
	Sonnette																			
	Total					5	$97,546			3	$7,584					2	$960			$106,090
Prairie	Fallon					5	$70,295			1	$1,075									$71,370
	Mildred																			
	Terry					15	$96,105			2	$3,889			1	$15,050	2	$2,160			$117,204
	Total					20	$166,399			3	$4,964			1	$15,050	2	$2,160			$188,574

MONTANA VETERANS AFFAIRS DIVISION
Monthly Statistics by Area

Area: Miles City | Month: FY 2017

County	City	#	Comp New	#	Comp Inc	#	Comp Maint	#	Pen New	#	Pen Maint	#	Voc Rehab	#	DIC	#	Death Pen	#	Burial Allow	Totals
Richland	Crane																			
	Fairview					6	$77,221			2	$3,876									$81,097
	Lambert													1	$13,834					$13,834
	Sidney			3	$10,811	33	$420,905			2	$4,656			1	$18,302	1	$13,836			$468,510
	Savage	1	$5,849	3	$23,011	23	$266,947			1	$1,764			1	$18,301	1	$1,080			$316,952
	Total	1	$5,849	6	$33,822	62	$765,073			5	$10,296			3	$50,436	2	$14,916			$880,3[illegible]
Roosevelt	Bainville					3	$36,589													$3[illegible]
	Culbertson	1	$3,168	2	$2,172	17	$95,993													$101,334
	Froid					3	$14,345			1	$9,168									$23,513
	Brockton					2	$9,447													$9,447
	Poplar			2	$32,393	15	$150,532	1	$21,510	3	$27,384									$231,819
	Wolf Point	1	$1,465	1	$551	36	$349,651	1	$1,872	5	$44,364			1	$15,050	1	$1,080			$414,033
	Homestead																			
	McCabe																			
	Total	2	$4,633	5	$35,116	76	$656,558	2	$23,382	9	$80,916			1	$15,050	1	$1,080			$816,736
Rosebud	Forsyth	1	$1,469			28	$399,777			2	$14,820			2	$30,146					$446,212
	Hathaway																			
	Rosebud					1	$19,916													$19,916
	TOTAL	1	$1,469			29	$419,693			2	$14,820			2	$30,146					$466,128
Sheridan	Antelope	1	$3,067			2	$25,326													$28,[illegible]
	Dagmar																			
	Medicine Lake					1	$36,937			1	$8,424									$45[illegible]
	Outlook																			
	Plentywood					11	$100,247	1	$9,350	2	$14,364			1	$15,095	1	$13,788			$152,844
	Raymond																			
	Redstone																			
	Reserve																			
	Westby	1	$15,561			1	$8,287													$23,848
	Total	2	$18,628			15	$170,797	1	$9,350	3	$22,788			1	$15,095	1	$13,788			$250,446
Wibaux	Wibaux	1	$9,219			5	$18,104							1	$15,095					$42,419
	Total	1	$9,219			5	$18,104							1	$15,095					$42,419
	Area Totals	9	$56,868	28	$149,623	449	$5,785,779	6	$50,454	51	$426,217			37	$570,302	16	$116,401	1	$1,156	$7,156,801

MONTANA VETERANS AFFAIRS DIVISION
Monthly Statistics by Area

Area: Missoula | Month: FY 2017

County	City	#	Comp New	#	Comp Inc	#	Comp Maint	#	Pen New	#	Pen Maint	#	Voc Rehab	#	DIC	#	Death Pen	#	Burial Allow	Totals
Mineral	Alberton					14	$315,049													$315,049
	De Borgia					7	$133,004			2	$19,032									$152,036
	Haugan					1	$41,112													$41,112
	Saint Regis	2	$35,433			6	$111,244													$146,677
	Saltese					1	$4,411													$4,411
	Superior	6	$78,558	1	$5,286	35	$351,712			3	$25,840			1	$22,041					$483,438
	Total	**8**	**$113,991**	**1**	**$5,286**	**64**	**$956,533**			**5**	**$44,872**			**1**	**$22,041**					**$1,142,723**
Missoula	Bonner					17	$215,358							1	$15,095					$230,454
	Clinton	1	$401	11	$124,780	21	$349,025			1	$4,788	7	$28,743							$507,737
	Condon			1	$268	1	$3,168	1	$460	1	$46			1	$18,301					$22,243
	Frenchtown			1	$2,613	30	$320,693					2	$7,034							$330,340
	Greenough					1	$36,937													$36,937
	Huson			3	$26,174	27	$426,835			2	$20,716	1	$5,837	2	$33,396					$512,958
	Lolo			10	$161,401	76	$879,464			1	$4,893	1	$5,675	6	$103,928					$1,155,361
	Milltown			2	$13,184	6	$83,493													$96,677
	Missoula	13	$197,926	93	$946,393	826	$10,433,744	8	$51,453	85	$760,776	107	$496,206	17	$263,337	24	$252,344			$13,402,179
	Potomac					5	$84,929							1	$15,095					$100,024
	Seeley Lake	2	$54,431	1	$7,748	21	$335,263			1	$27,720									$425,161
	Sun Valley																			
	Turah																			
	Total	**16**	**$252,758**	**122**	**$1,282,561**	**1,031**	**$13,168,910**	**9**	**$51,913**	**91**	**$818,939**	**118**	**$543,494**	**28**	**$449,152**	**24**	**$252,344**			**$16,820,071**
Ravalli	Conner	1	$20,975	1	$972	5	$70,108													$92,054
	Corvallis			7	$45,069	35	$740,012			4	$35,784	1	$5,675	1	$15,095			1	$2,000	$843,635
	Darby	2	$8,066	3	$50,199	21	$307,820			1	$7,980	3	$16,094							$390,159
	Florence			3	$27,215	61	$874,965					2	$14,039							$916,220
	Grantsdale																			
	Hamilton	4	$63,561	9	$128,874	104	$1,289,466	1	$1,050	6	$42,312	7	$21,052	6	$84,408	2	$27,672			$1,658,395
	Pinesdale					1	$517													$517
	Stevensville	1	$19,713	13	$104,363	118	$1,866,253			4	$28,068	17	$86,011	2	$33,360	5	$231,625			$2,369,392
	Sula					1	$3,168													$3,168
	Victor			3	$27,295	43	$689,995			4	$47,616			1	$15,095					$780,001
	TOTAL	**8**	**$112,315**	**39**	**$383,987**	**389**	**$5,842,303**	**1**	**$1,050**	**19**	**$161,760**	**30**	**$142,870**	**10**	**$147,959**	**7**	**$259,297**	**1**	**$2,000**	**$7,053,541**
Sanders	Dixon					3	$18,685	1	$2,154	3	$51,936									$72,775
	Heron			2	$30,444	9	$177,418	1	$3,444	1	$4,800									$216,106
	Hot Springs			1	$22,046	10	$184,806			2	$20,196					1	$7,625			$234,674
	Lonepine					3	$7,925													$7,925
	Niarada			1	$5,796															$5,796
	Noxon					3	$12,616			2	$19,068									$31,684
	Paradise					5	$73,973			1	$12,864			1	$15,095	1	$18,301			$120,233
	Plains			9	$96,518	57	$850,279			8	$79,189			2	$33,396					$1,059,382
	Thompson Fa					41	$471,762			7	$67,452			3	$44,709	3	$32,388	1	$2,000	$618,311
	Trout Creek	1	$1,603	3	$128,844	20	$320,864			1	$4,908									$456,219
	Total	**1**	**$1,603**	**16**	**$283,648**	**151**	**$2,118,327**	**2**	**$5,598**	**25**	**$260,413**			**6**	**$93,200**	**5**	**$58,314**	**1**	**$2,000**	**$2,823,103**
	Area Totals	**33**	**$480,666**	**178**	**$1,955,482**	**1,635**	**$22,086,073**	**12**	**$58,561**	**140**	**$1,285,984**	**148**	**$686,364**	**45**	**$712,352**	**36**	**$569,955**	**2**	**$4,000**	**$27,839,438**

MONTANA VETERANS AFFAIRS DIVISION
TRANSMITTALS BY AREA

YEAR TO DATE

As of JULY 1, 2017

	BELGRADE	BILLINGS	BUTTE	GT FALLS	HAVRE	HELENA	KALISPELL	LEWIS	MILES CITY	MISSOULA	TOTALS
1. COMPENSATION NEW	68	65	6	23	9	57	66	16	22	48	380
Out Reach	5			55	6	1	10	1	8	4	90
American Indian					2				1		3
Both Outreach & AI					4		1		2		7
2. COMPENSATION INC	97	130	23	154	36	167	160	33	43	162	1,005
Out Reach	6	1		13	19		30	4	7	5	85
American Indian		2			2	2			6	4	16
Both Outreach & AI					14		1		2	1	18
3. VOC REHB	8	2	1	18	1	2	1			4	37
Out Reach	1								1		2
American Indian											
Both Outreach & AI					2						2
4. PENSION	32	24	3	12	6	5	23	9	7	12	133
Out Reach	4			3	6		14		5	2	34
American Indian					4				2		6
Both Outreach & AI					1				2		3
5. MISCELLANEOUS	20	29		80	10	42	8	4	7	58	258
Out Reach	2			4	4		4		1	5	20
American Indian					4	1			1		6
Both Outreach & AI					3						3
6. DIC	8	9	4	20	4	7	13	3	5	5	78
Out Reach				2	3		5		2		12
American Indian					2						2
Both Outreach & AI					3						3
7. DEATH PENSION	17	37	3	12	9	3	25	3	3	18	130
Out Reach	4			3	3		7		3	1	21
American Indian					1						1
Both Outreach & AI					2				1		3
8. VA BURIAL ALLOWANCE	30	38	5	6	1	2	43	5	12	20	162
Out Reach				2	1		4				7
American Indian											
Both Outreach & AI					1						1
9. APPEALS	17	2	1	4	3	20	31	3	8	12	101
Out Reach	2				1		4		4		11
American Indian											
Both Outreach & AI							1				1
TOTALS	321	339	46	411	167	309	451	81	155	361	2,641
OUT OF AREA	15	7		6	20	74	14	2	6	23	167
Total OUT REACH	24	1		82	43	1	78	5	19	17	270
Total AMERICAN INDIAN	12	2			6	3			7	4	34
BOTH OUT REACH & AI	12				20		3		5	1	41

MONTHLY TRANSMITTALS BY AREA

BELGRADE		1				2				3				4				5				6				7				8				9				FY 2017
County	City	Comp New	OR	Ind	Ind OR	Comp Inc	OR	Ind	Ind OR	Voc Rehab	Ind	Ind OR	OR	Pension	OR	Ind	Ind OR	Misc	OR	Ind	Ind OR	DIC	OR	Ind	Ind OR	Death Pension	OR	Ind	Ind OR	VA Burial	OR	Ind	Ind OR	Appeal	OR	Ind	Ind OR	Totals
GALLATIN	Amsterdam																																					
	Belgrade	10	1			20				3				6				7				1				1				3				1				53
	Big Sky	1																																				1
	Bozeman	36				50				3				17				10				5				9				19				9				158
	G.Gateway																													1								1
	Manhattan	3				6								5				1				1								1				1				18
	Three Forks	7				7																				1				1								16
	W.Yellowstone	1				1								1					1																			4
	Willow Creek						1																															
	Total	58	1			84	1			6				29				18	1			7				11				25				11				252
MADISON	Ennis					1								1																2				1				5
(EAST)	Harrison																																					
	Norris																																					
	Pony																																					
	Cameron																																					
	McAlister																									2												2
	TOTAL					1								1												2				2				1				7
PARK	Clyde Park																									1	1											2
	Cook City																																					
	Corwin Spgs																																					
	Emigrant																																					
	Gardiner																																					
	Livingston	8	2			10				1				2	3			2				1				3	2			1				3	1			39
	Pray																																					
	Silver Gate																																					
	Springdale																																					
	Wilsall	1				1																					1							2				5
		9	2			11				1				2	3			2				1				4	4			1				5	1			46
SWEET	Big Timber																													1								1
GRASS	Grey Cliff																																					
	McLeon																																					
	Melvill																																					
	TOTAL																													1								1
OA	Out of Area	1	2			1	5			1	1				1				1											1					1			15
	Area Totals	68	5			97	6			8	1			32	4			20	2			8				17	4			30				17	2			321

MONTHLY TRANSMITTALS BY AREA

Area: Billings — FY 2017

County	City	1 Comp New	OR	Ind	OR Ind	2 Comp Inc	OR	Ind	OR Ind	3 Voc Rehab	OR	Ind	OR Ind	4 Pension	OR	Ind	OR Ind	5 Misc	OR	Ind	OR Ind	6 DIC	OR	Ind	OR Ind	7 Death Pension	OR	Ind	OR Ind	8 VA Burial	OR	Ind	OR Ind	9 Appeal	OR	Ind	OR Ind	Totals
Big Horn	Busby																																					
	Crow Agency																																					
	Decker																																					
	Garryowen																																					
	Hardin					2		1																														3
	Lodge Grass																																					
	Pryor																	1																				1
	Saint Xavier																																					
	Wyola					1		1		1																												3
	Yellowtail																																					
	Total					3		2		1								1																				7
Carbon	Bearcreek																																					
	Belfry					1																																1
	Boyd																																					
	Bridger	2				2								1																								5
	Edgar																																					
	Fromberg					1												1																				2
	Joliet					1																																1
	Luther																																					
	Red Lodge	1				2								1				2																1				7
	Roberts	1																																				1
	Rockvale																																					
	Roscoe																																					
	Silesia																																					
	Total	4				7								2				3																1				17
Garfield	Brusett																																					
	Cohagen																																					
	Jordan																																					
	Mosby																																					
	Sand Spgs																																					
	Total																																					
Musselshell	Melstone																																					
	Musselshell																																					
	Roundup	3				3																				1												7
	Total	3				3																				1												7
Rosebud	Angela																																					
	Ashland																																					
	Birney																																					
	Colstrip	1				2																								1								4
	Ingomar																																					
	Lame Deer	2																																				2
	Total	3				2																								1								6

MONTHLY TRANSMITTALS BY AREA

Area:	Billings	1				2				3				4				5				6				7				8				9				FY 2017
County	City	Comp New	OR	Ind	OR Ind	Comp Inc	OR	Ind	OR Ind	Voc Rehab	OR	Ind	OR Ind	Pension	OR	Ind	OR Ind	Misc	OR	Ind	OR Ind	DIC	OR	Ind	OR Ind	Death Pension	OR	Ind	OR Ind	VA Burial	OR	Ind	OR Ind	Appeal	OR	Ind	OR Ind	Totals
Stillwater	Absarokee	1				2												1																				4
	Columbus	4				6								1				2				1								3								17
	Fishtail																																					
	Nye																																					
	Park City					3								2				1																				6
	Rapelje																																					
	Reed Point																																					
	Total	5				11								3				4				1								3								27
Treasure	Bighorn																																					
	Hysham																																					
	Sanders																																					
	Total																																					
Yellowstone	Acton																																					
	Ballantine																																					
	Billings	43				94	1			1				18				18				8				30				29				1				243
	Broadview																									1												1
	Custer																																					
	FT Smith																																					
	Huntley													1																								1
	Laurel	3				3												2								1				4								13
	Molt																																					
	PompeyPillar																																					
	Shephard	1																1																				2
	Worden					4																																4
	Total	47				101	1			1				19				21				8				32				33				1				264
OA	Out of Area	3				3																				4				1								11
	Area Totals	65				130	1	2		2				24				29				9				37				38				2				339

MONTHLY TRANSMITTALS BY AREA

Area: Butte

County	City	1 Comp New	1 OR	1 Ind	1 Ind OR	2 Comp Inc	2 OR	2 Ind	2 Ind OR	3 Voc Rehab	3 OR	3 Ind	3 Ind OR	4 Pension	4 OR	4 Ind	4 Ind OR	5 Misc	5 OR	5 Ind	5 Ind OR	6 DIC	6 OR	6 Ind	6 Ind OR	7 Death Pension	7 OR	7 Ind	7 Ind OR	8 VA Burial	8 OR	8 Ind	8 Ind OR	9 Appeals	9 OR	9 Ind	9 Ind OR	FY 2017 Totals
Beaver-head	Dell																																					
	Dillon																																					
	Glen																																					
	Jackson																																					
	Lima																																					
	Polaris																																					
	Wisdon																																					
	Wise River	1																				1																2
	Total	1																				1																2
Deer Lodge	Anaconda	2				1																1												1				5
	Warm Springs																																					
	Total	2				1																1												1				5
Granite	Drummond																																					
	Hall																																					
	Phillipsburg																																					
	Total																																					
Jefferson	Cardwell																																					
	Whitehall					1								2																								3
	Total					1								2																								3
Madison	Alder																																					
	Harrison																																					
	Laurin																																					
	Sheridan																									1												1
	Silver Star																																					
	Twin Bridges					1																																1
	Virginia City																																					
	Total					1																				1												2
Powell	Deer Lodge					2																																2
	Garrison																																					
	Gold Creek																																					
	Total					2																																2
Silver Bow	Butte	3				18				1				1								2				2				5								32
	Divide																																					
	Melrose																																					
	Ramsay																																					
	Walkerville																																					
	Total	3				18				1				1								2				2				5								32
State Agencies	MT St Hospital																																					
	MT St Prison																																					
	WATCH																																					
	Total																																					
OA	Out of Area																																					
	Area Total	6				23				1				3								4				3				5				1				46

MONTHLY TRANSMITTALS BY AREA

Area: Great Falls

FY 2017

County	City	1 Comp New	1 OR	1 Ind	1 Ind OR	2 Comp Inc	2 OR	2 Ind	2 Ind OR	3 Voc Rehab	3 OR	3 Ind	3 Ind OR	4 Pension	4 OR	4 Ind	4 Ind OR	5 Misc	5 OR	5 Ind	5 Ind OR	6 DIC	6 OR	6 Ind	6 Ind OR	7 Death Pension	7 OR	7 Ind	7 Ind OR	8 VA Burial	8 OR	8 Ind	8 Ind OR	9 Appeals	9 OR	9 Ind	9 Ind OR	Totals
Cascade	Belt					2				2																												4
	Black Eagle																																					
	Cascade	1				1				1																												3
	Fort Shaw																																					
	Great Falls	18				141				14				12				76				15				12				6				3				297
	Malmstrom AFB		50																																			50
	Monarch																																					
	Neihart					1																																1
	Sand Coulee																	1																				1
	Simms	1																																				1
	Stockett					1																																
	Sun River																																					
	Tracy																																					
	Ulm					2																2																4
	Vaughn																																					
	Total	20	50			148				17				12				77				17				12				6				3				362
Chouteau	Carter																																					
	Floweree																																					
	Fort Benton						1								1							1																3
	Geraldine						2															1																3
	Highwood																																					
	Loma																					1																1
	Shonkin																																					
	Square Butte																																					
	Total						3								1							3																7
L & C	Augusta						1																															1
	Total						1																															1
Pondera	Brady						1																															
	Conrad						4								1				1				1								1							
	Dupuyer						1																								1							2
	Ledger						3																															3
	Valier																																					
	Total						9								1				1				1								2							14
Teton	Bynum																																					
	Choteau		3																				1				1							1				6
	Dutton																										1											1
	Fairfield		1												1				3								1											6
	Pendroy																																					
	Power		1																																			1
	Total		5												1				3				1				3							1				14
OA	Out of Area	3				6				1								3																				13
	Area Totals	23	55			154	13			18				12	3			80	4			20	2			12	3			6	2			4				411

MONTANA VETERANS AFFAIRS DIVISION

MONTHLY TRANSMITTALS BY AREA

FY 2017

Havre		1				2				3				4				5				6				7				8				9				
County	City	Comp New	OR	Ind	OR Ind	Comp Inc	OR	Ind	OR Ind	Voc Rehab	OR	Ind	OR Ind	Pension	OR	Ind	OR Ind	Misc	OR	Ind	OR Ind	DIC	OR	Ind	OR Ind	Death Pension	OR	Ind	OR Ind	VA Burial	OR	Ind	OR Ind	Appeal	OR	Ind	OR Ind	Totals
Blaine	Chinook					1								1				1				1																4
	Cleveland																																					
	Harlem			2	1	1			1											2					1												8
	Hays																																					
	Hogeland																																					
	Lloyd	1																																				1
	Lodgepole																																					
	Turner																																					
	Zurich																																					
	Total	1		2	1	2			1					1				1		2		1			1													13
Chouteau	Big Sandy					2																					1											3
	Total					2																					1											3
Glacier	Babb																				1																	1
	Browning		1		1			1	10				2			1	1				1			1	2				1				1					23
	Cut Bank		2			1	4		1						2				1		1														1			13
	East Glacier					2																	1								1							4
	Saint Mary																																					
	Santa Rita																																					
	Total		3		1	3	4	1	11				2		2	1	1		1		3		1	1	2				1		1		1		1			41
Hill	Box Elder	1				1										2				1								1										6
	Gildford																																					
	Havre	3				16		1		1				5				7		1		2				5				1								42
	Hingham	1																																				1
	Inverness																																					
	Kremlin																																					
	Rudyard																																					
	Total	5				17		1		1				5		2		7		2		2				5		1		1								49
Liberty	Chester																																					
	Joplin																																					
	Whitlash																																					
	Total																																					
Phillips	Dodson					1																		1														2
	Loring																																					
	Malta					1									2																							3
	Saco																																	1				1
	Whitewater																																					
	Zortman																																					
	Total					2									2									1										1				6
Pondera	Valier	1																											1									2
	Heart Butte				1																																	1
	Total	1			1																								1									3
Toole	Ethridge																																					
	Galata						1																															1
	Kevin						1																															1
	Lothair																																					
	Oilmont																																					
	Shelby		1			1	6								1	1			1				1				1											13
	Sunburst																																					
	Sweet Grass																																					
	Total		1			1	8								1	1			1				1				1											15
Valley	Fort Peck					1																																1
	Frazer																																					
	Glasgow	1					5		2										2							2	1							1				14
	Glentana																																					
	Hinsdale																																					
	Larsian																																					
	Lustre																																					
	Nashua														1																							1
	Opheim																																					
	Oswego																																					
	Richland																					1																1
	St Marie																																					
	Vandalia																																					
	Total	1				1	5		2						1				2			1				2	1							1				17
OA	Out of Area	1	2		1	8	2											2					1			2								1				20
Area Totals		9	6	2	4	36	19	2	14	1			2	6	6	4	1	10	4	4	3	4	3	2	3	9	3	1	2	1	1		1	3	1			167

MONTHLY TRANSMITTALS BY AREA

Area: Helena

County	City	1			2			3			4			5			6			7			8			9			
		Comp New	Ind	OR	Comp Inc	Ind	OR	Voc Rehab	Ind	OR	Pension	Ind	OR	Misc	Ind	OR	DIC	Ind	OR	Death Pension	Ind	OR	VA Burial	Ind	OR	Appeals	Ind	OR	FY 2017 TOTALS
Broad water	Radersburg																												
	Toston	2			3																					1			6
	Townsend	5			3																								8
	Winston																												
	TOTAL	7			6																					1			
Jeffer-son	Basin				1																					1			2
	Boulder	1			1																					1			3
	Clancy	1			3									1												1			6
	JeffersonCity	1			4			1									1												7
	MontanaCity																												
	TOTAL	3			9			1						1			1									3			18
L&C	CanyonCreek				1																								1
	Craig													1															1
	East Helena	2			6															1			1						10
	Ft Harrison				1																					1			2
	Helena	35		1	99	1		1			3			19			5			2						14			180
	Lincoln				4																								4
	Marysville																												
	Wolf Creek				3																								3
	TOTAL	37		1	114	1		1			3			20			5			3			1			15			
Powell	Avon																												
	Elliston				2																								2
	Helmville																												
	Ovando																												
	TOTAL				2																								2
OA	Out of Area	10			36	1					2			21	1		1						1			1			74
AREA TOTALS		57		1	167	2		2			5			42	1		7			3			2			20			309

MONTHLY TRANSMITTALS BY AREA

Area: Kalispell

FY 2017

County	City	1 Comp New	OR	Ind	Ind OR	2 Comp Inc	OR	Ind	Ind OR	3 Voc Rehab	OR	Ind	Ind OR	4 Pension	OR	Ind	Ind OR	5 Misc	OR	Ind	Ind OR	6 DIC	OR	Ind	Ind OR	7 Death Pension	OR	Ind	Ind OR	8 VA Burial	OR	Ind	Ind OR	9 Appeals	OR	Ind	Ind OR	Totals
Flathead	Bigfork	4				12	1							3								3				4				7				1				35
	Columbia Falls	4				18	2							2	7			1								2	2			3	1			4				46
	Coram																																					
	Creston																																					
	Essex																																					
	Evergreen																																					
	Hungry Horse					3	1																															4
	Kalispell	32	1			74				1				12	4			4				4				10				19				16				177
	Kila	2				2																								1								5
	LakeMcDonald																																					
	Lakeside	3				2																2								1				2				10
	Marion	1				3												1																1				6
	Martin City					2																								1								3
	Olney	1				1																																2
	Polebridge																																					
	Somers	1				3																																4
	West Glacier					1																																1
	Whitefish	11				4								1				1				2				3				3				2				27
	Total	59	1			125	4			1				18	11			7				11				19	2			35	1			26				320
Lake	Arlee																																					
County	Big Arm																		1																			1
	Charlo						1																							1								
	Dayton																													1								
	Elmo																																					
	Pablo					1																																1
	Polson	3	8		1	7	9							2								1	4			2				1	2				2		1	43
	Proctor																																					
	Rollins																																					
	Ronan	1				3																								1								5
	St Ignatius						1		1						1											1	1											5
	Swan Lake					1																																1
	Total	4	8		1	12	11		1					2	1				1			1	4			3	1			4	2				2		1	56
Lincoln	Eureka		1			3	1												2								2											9
	Fortine	1				1													1																			3
	Libby					6	11							2	2											1	1			3				2	2			30
	Rexford					2												1																				3
	Stryker																																					
	Trego					2	1																															3
	Troy	1				4	2																				1				1			1				10
	Total	2	1			18	15							2	2			1	3							1	4			3	1			3	2			58
OA	Out of Area	1				5								1								1	1			2				1				2				14
	TOTAL	66	10		1	160	30		1	1				23	14			8	4			13	5			25	7			43	4			31	4		1	451

MONTHLY TRANSMITTALS BY AREA

Area: Lewistown

FY 2017

County	City	1 Comp New	OR	Ind	Ind OR	2 Comp Inc	OR	Ind	Ind OR	3 Voc Rehab	OR	Ind	Ind OR	4 Pension	OR	Ind	Ind OR	5 Misc	OR	Ind	Ind OR	6 DIC	OR	Ind	Ind OR	7 Death Pension	OR	Ind	Ind OR	8 VA Burial	OR	Ind	Ind OR	9 Appeals	OR	Ind	Ind OR	Totals
Fergus	Buffalo																																					
	Coffee Creek																																					
	Denton	1				1																																2
	Forestgrove																																					
	Garnell																																					
	Grass Range					1																																1
	Hilger																																					
	Lewistown	11				20								7				3				3				3				4				2				53
	Moore																													1								1
	Roy					1																																1
	Winifred					1																																1
	TOTAL	12				24								7				3				3				3				5				2				59
Golden Valley	Lavina					1																																1
	Ryegate																																	1				1
	TOTAL					1																												1				2
Judith Basin	Geyser						1																															1
	Hobson	1																																				1
	Moccasin																																					
	Raynesford																																					
	Stanford					1	1																															2
	TOTAL	1				1	2																															4
Meagher	Martinsdale		1			1																																2
	Ringling																																					
	White Sulphur						2																															2
	TOTAL		1			1	2																															4
Petroleum	Cat Creek																																					
	Teigen																																					
	Winnett					1								2																								3
	TOTAL					1								2																								3
Wheat Land	Harlowton	1				4												1																				6
	Judith Gap																																					
	Shawnmut	1																																				1
	Two Dot																																					
	TOTAL	2				4												1																				7
OA	Out Of Area	1				1																																2
	TOTAL	16	1			33	4							9				4				3				3				5				3				81

MONTHLY TRANSMITTALS BY AREA

Area: Miles City — FY 2017

County	City	1 Comp New	OR	Ind	OR Ind	2 Comp Inc	OR	Ind	OR Ind	3 Voc Rehab	OR	Ind	OR Ind	4 Pension	OR	Ind	OR Ind	5 Misc	OR	Ind	OR Ind	6 DIC	OR	Ind	OR Ind	7 Death Pension	OR	Ind	OR Ind	8 VA Burial	OR	Ind	OR Ind	9 Appeals	OR	Ind	OR Ind	Totals
Carter	Alzada																																					
	Boyes																																					
	Capitol																																					
	Ekalaka	3				1																																4
	Hammond																																					
	Total	3				1																																4
Custer	Ismay																					1								1				2				4
	Kinsey					3																																3
	Miles City	7				11								6	1	1		2				1				1	1			4				3				38
	Volborg																																					
	Total	7				14								6	1	1		2				2				1	1			5				5				45
Daniels	Flaxville					1																																1
	Four Buttes																																					
	Peerless					1																																1
	Scobey					1																																1
	Whitetail																																					
	Total					3																																3
Dawson	Bloomfield																																					
	Glendive	4	4			10	3				1				4			3	1				1							1					2			34
	Lindsay																																					
	Richey																						1															1
	Total	4	4			10	3				1				4			3	1				2							1					2			35
Fallon	Baker					3								1																								4
	Plevna																																					
	Willard																																					
	Total					3								1																								4
McCone	Brockway																																					
	Circle					2																					1											3
	Vida																																					
	Total					2																					1											3
Powder River	Biddle	1																																				1
	Broadus					1																																1
	Olive																																					
	Otter																																					
	Powderville																																					
	Sonnette																																					
	Total	1				1																																2
Prairie	Fallon					1																																1
	Mildred																																					
	Terry					2																												1	1			4
	TOTAL					3																												1	1			5
Richland	Crane																																					
	Fairview																																					
	Lambert					1																								1								2
	Sidney	1	3			3	3																				1							1				12
	Savage		1																																1			2
	Total	1	4			4	3																				1			1				1	1			16

MONTHLY TRANSMITTALS BY AREA

Area: Miles City — FY 2017

County	City	1 Comp New	OR	Ind	OR Ind	2 Comp Inc	OR	Ind	OR Ind	3 Voc Rehab	OR	Ind	OR Ind	4 Pension	OR	Ind	OR Ind	5 Misc	OR	Ind	OR Ind	6 DIC	OR	Ind	OR Ind	7 Death Pension	OR	Ind	OR Ind	8 VA Burial	OR	Ind	OR Ind	9 Appeals	OR	Ind	OR Ind	Totals
ROOSEVELT	Bainville																																					
	Culbertson				1				1																													2
	Froid																																					
	Brockton																																					
	Poplar							4												1																		5
	Wolf Point				1		1									1	1	1																				5
	Homestead			1				1	1																													3
	McCabe							1									1												1									3
	TOTAL			1	2		1	6	2							1	2	1		1									1									18
ROSEBUD	Forsyth	1																				2																3
	Hathaway																																					
	Rosebud																																					
	TOTAL	1																				2																3
Sheridan	Antelope	1																																				1
	Dagamar																																					
	Medicine																																					
	Outlook																																					
	Plentywood																									1												1
	Raymond																																					
	Redstone																																					
	Reserve																																					
	Westby	1																																				1
	TOTAL	2																								1												3
Wibaux	Wibaux																									1												1
	TOTAL																									1												1
OA	Out of Area	3				2												1				1								5				1				13
	Area Total	22	8	1	2	43	7	6	2		1			7	5	2	2	7	1	1		5	2			3	3		1	12				8	4			155

MONTHLY TRANSMITTALS BY AREA

Area: Missoula

FY 2017

County	City	1 Comp New	OR	Ind	Ind OR	2 Comp Inc	OR	Ind	Ind OR	3 Voc Rehab	OR	Ind	Ind OR	4 Pension	OR	Ind	Ind OR	5 Misc	OR	Ind	Ind OR	6 DIC	OR	Ind	Ind OR	7 Death Pension	OR	Ind	Ind OR	8 VA Burial	OR	Ind	Ind OR	9 Appeals	OR	Ind	Ind OR	Totals
Mineral	Alberton	1				1												1																				3
	De Borgia																																					
	Haugan														1																							1
	Saint Regis	1																																				1
	Saltese																																					
	Superior					2	1												1															1				5
	Total	2				3	1								1			1	1															1				10
Missoul	Bonner					1																																1
	Clinton	2				3												3																1				9
	Condon					1																																1
	Frenchtown	2				2																								1								5
	Greenough					1																																1
	Huson					6												1																				7
	Lolo	3				10								1				3				1								1				2				21
	Milltown					2																								1								3
	Missoula	24				80		4		3				8				35				2				14				14				4				188
	Potomac	2																																				2
	Seeley Lake	2	1			4																																7
	Sun Valley																																					
	Turah																																					
	Total	35	1			110		4		3				9				42				3				14				17				7				245
Ravalli	Conner					1												1																				2
	Corvallis					3	1											1	2			1								1				1				10
	Darby	1																																				1
	Florence	2				4								2				2																1				11
	Grantsdale																																					
	Hamilton	1	2			3												2																				8
	Pinesdale																																					
	Stevensville	2				13				2				1				8	1							2				1				2				32
	Sula																																					
	Victor					2																																2
	Total	6	2			26	1			2				3				14	3			1				2				2				4				66
Sanders	Dixon																																					
	Heron																																					
	Hot Springs																																					
	Lone Pine																																					
	Niarada																																					
	Noxon																																					
	Paradise					1																																1
	Plains	1				1	3								1				1																			7
	Thompson Falls					3																1				1	1											6
	Trout Creek		1			2																																3
	Total	1	1			7	3								1				1			1				1	1											17
OA	Out Of Area	4				16												1								1				1								23
	Area Totals	48	4			162	5	4		5				12	2			58	5			5				18	1			20				12				361

Montana Veterans Affairs Division

- Economic Impact of Agency Work Effort -

For every **$1** of state General/Special Fund invested into the Veterans Services Program, agency staff attained **$102** in federal VA monetary payments to Montana veterans.
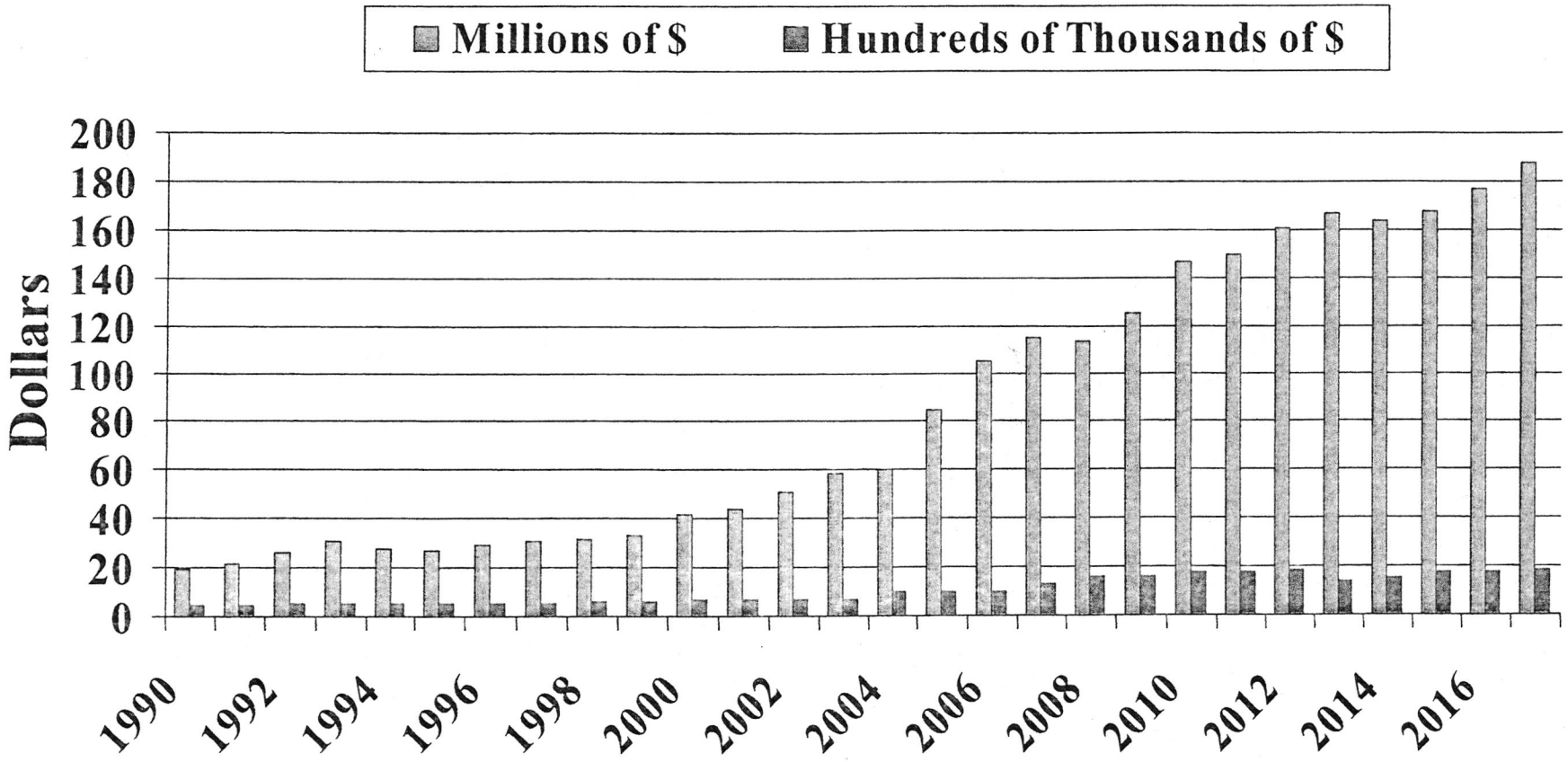
FY17 MVAD Budget (blue) = $1,835,064 FY17 Fed VA Payments (green) = $187,862,739