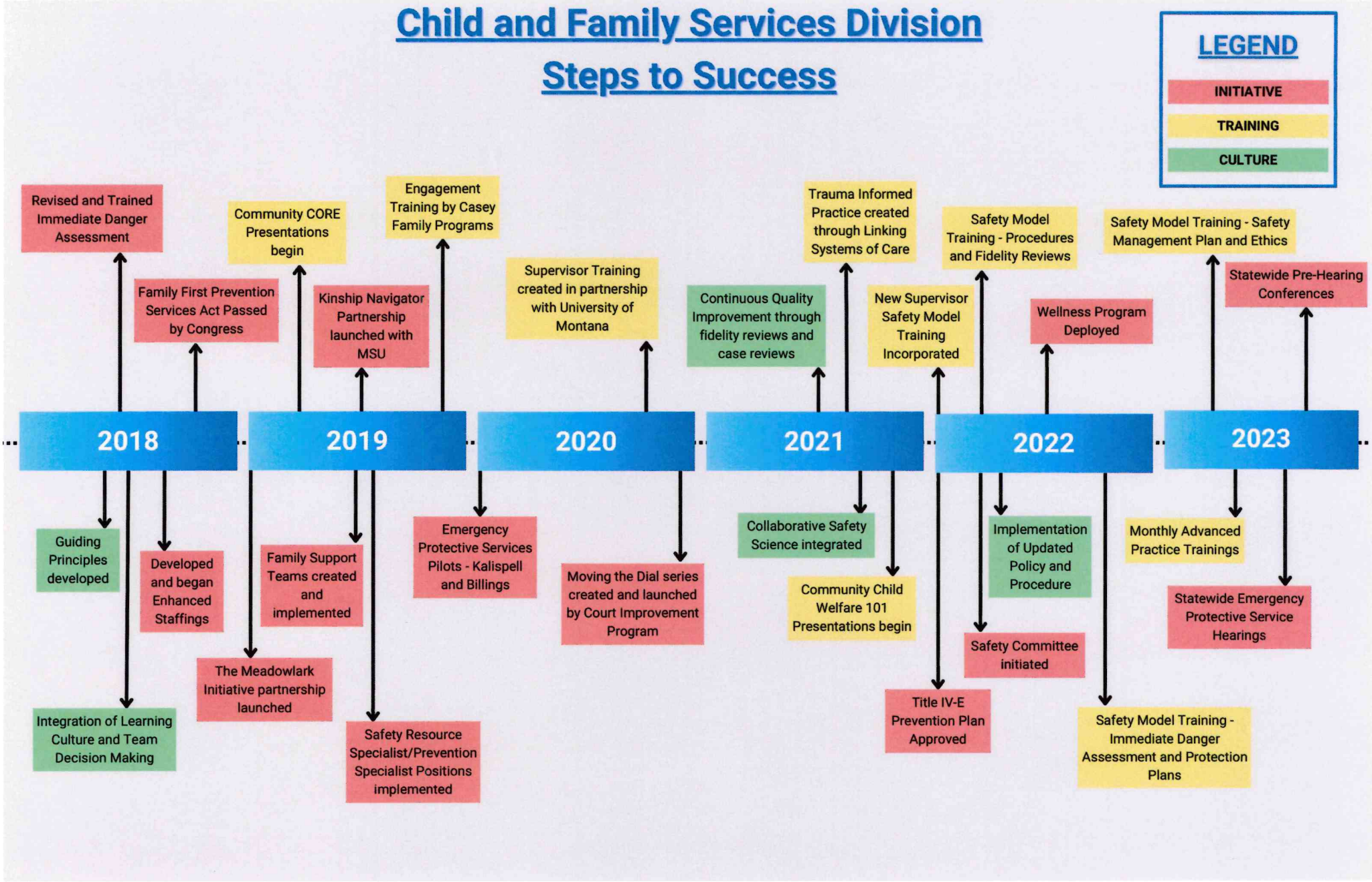Child and Family Services Division
Steps to Success