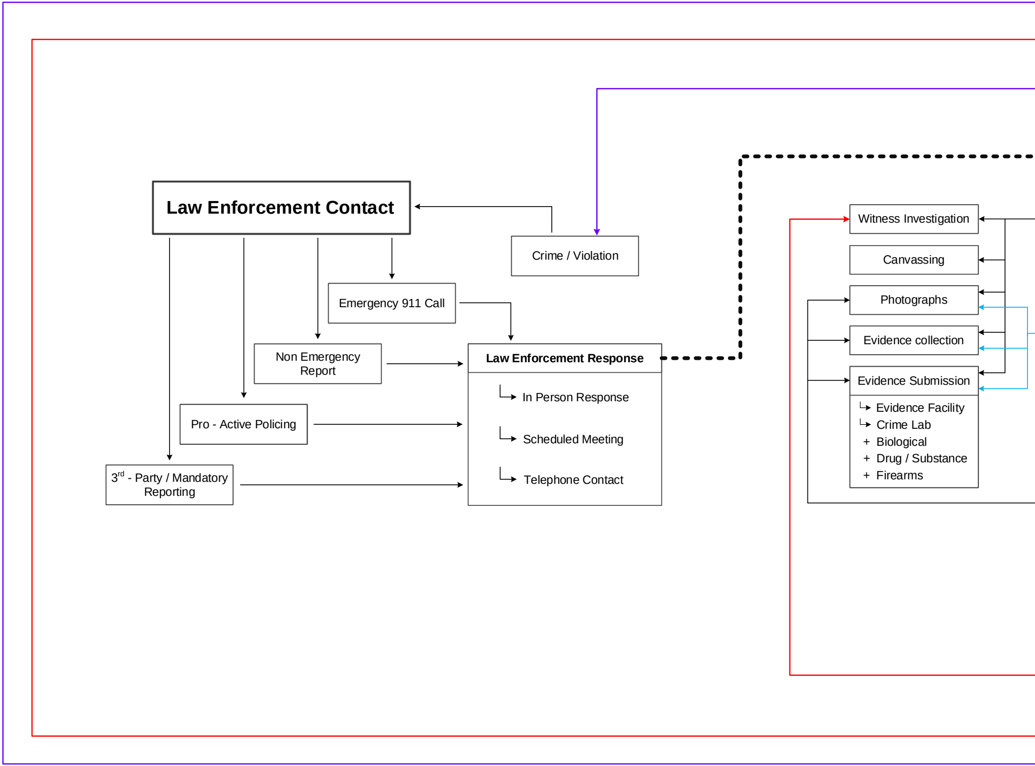
Law Enforcement Contact
Crime / Violation
Emergency 911 Call
Non Emergency Report
Pro - Active Policing
3rd - Party / Mandatory Reporting
Law Enforcement Response
In Person Response
Scheduled Meeting
Telephone Contact
Witness Investigation
Canvassing
Photographs
Evidence collection
Evidence Submission
Evidence Facility
Crime Lab
+ Biological
+ Drug / Substance
+ Firearms

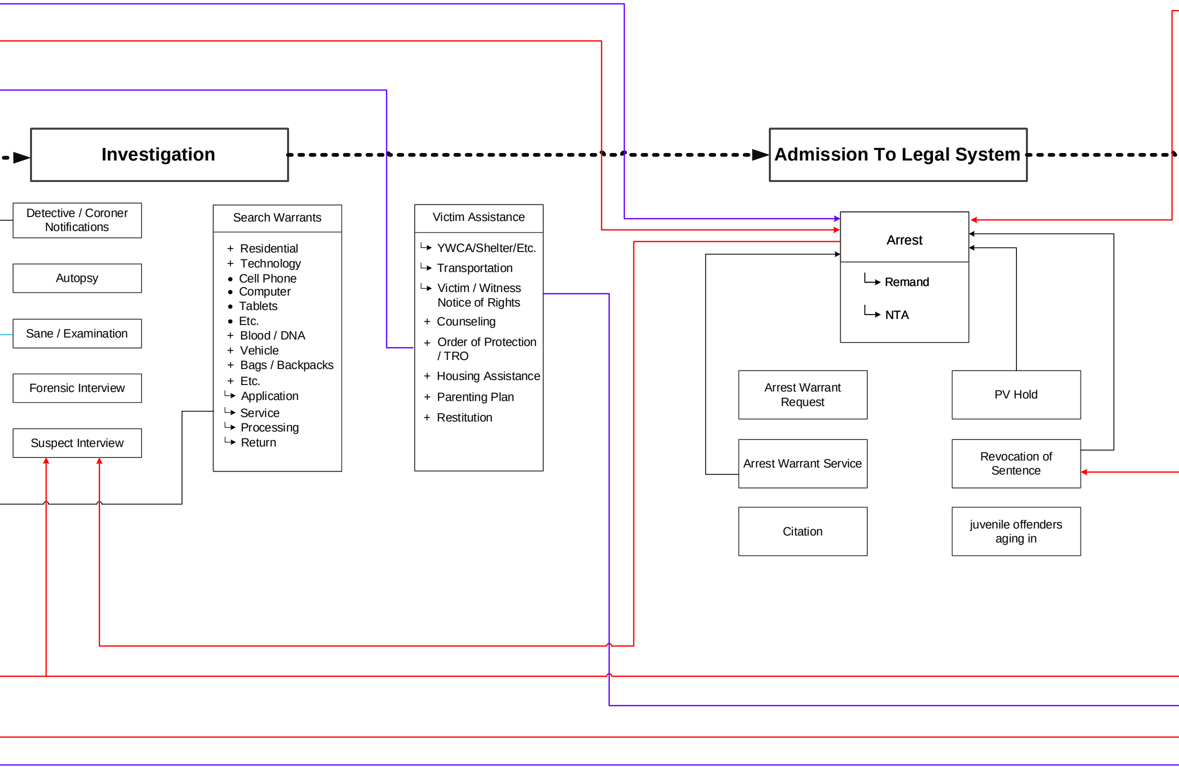

Investigation

Admission To Legal System

Detective / Coroner Notifications

Autopsy

Sane / Examination

Forensic Interview

Suspect Interview

Search Warrants

- + Residential
- + Technology
  - Cell Phone
  - Computer
  - Tablets
  - Etc.
- + Blood / DNA
- + Vehicle
- + Bags / Backpacks
- + Etc.
- ↳ Application
- ↳ Service
- ↳ Processing
- ↳ Return

Victim Assistance

- ↳ YWCA/Shelter/Etc.
- ↳ Transportation
- ↳ Victim / Witness Notice of Rights
- + Counseling
- + Order of Protection / TRO
- + Housing Assistance
- + Parenting Plan
- + Restitution

Arrest

- ↳ Remand
- ↳ NTA

Arrest Warrant Request

Arrest Warrant Service

Citation

PV Hold

Revocation of Sentence

juvenile offenders aging in

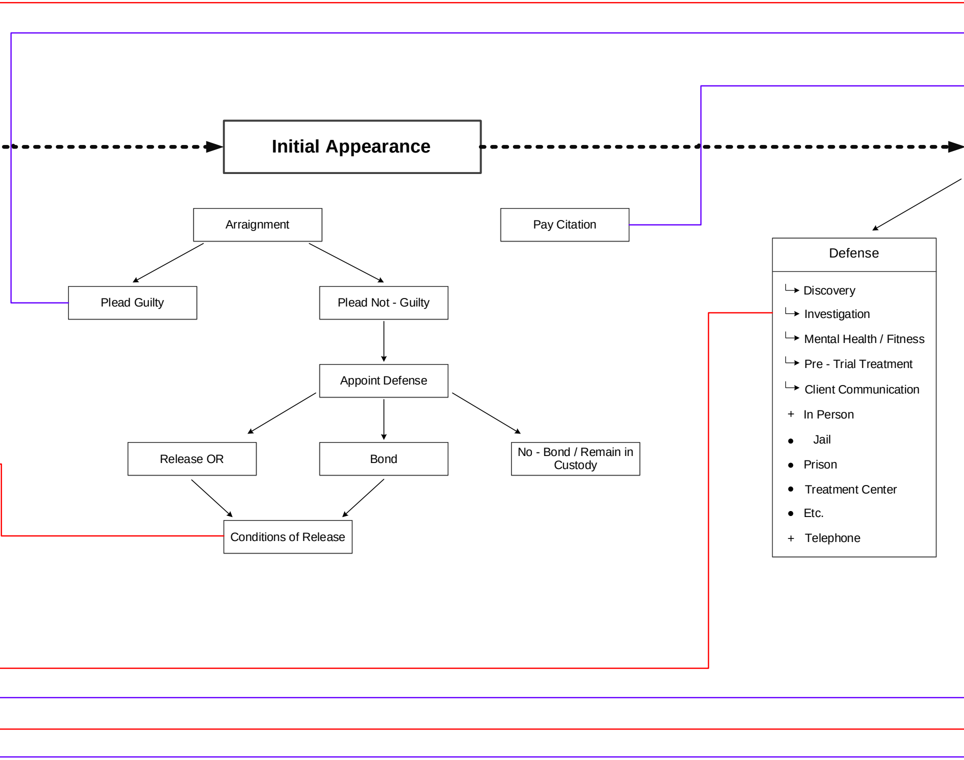
Initial Appearance
Arraignment
Pay Citation
Plead Guilty
Plead Not - Guilty
Appoint Defense
Release OR
Bond
No - Bond / Remain in Custody
Conditions of Release
Defense
Discovery
Investigation
Mental Health / Fitness
Pre - Trial Treatment
Client Communication
In Person
Jail
Prison
Treatment Center
Etc.
Telephone

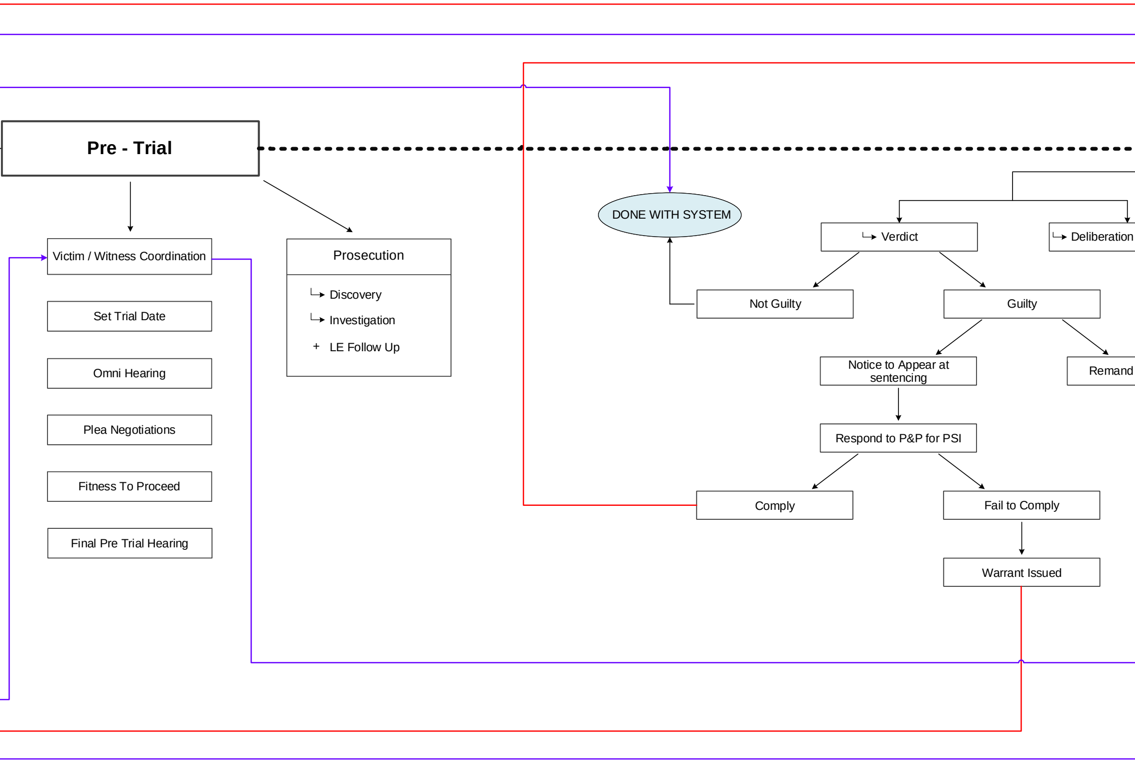
Pre - Trial
Victim / Witness Coordination
Set Trial Date
Omni Hearing
Plea Negotiations
Fitness To Proceed
Final Pre Trial Hearing
Prosecution
Discovery
Investigation
+ LE Follow Up
DONE WITH SYSTEM
Verdict
Deliberation
Not Guilty
Guilty
Notice to Appear at sentencing
Remand
Respond to P&P for PSI
Comply
Fail to Comply
Warrant Issued

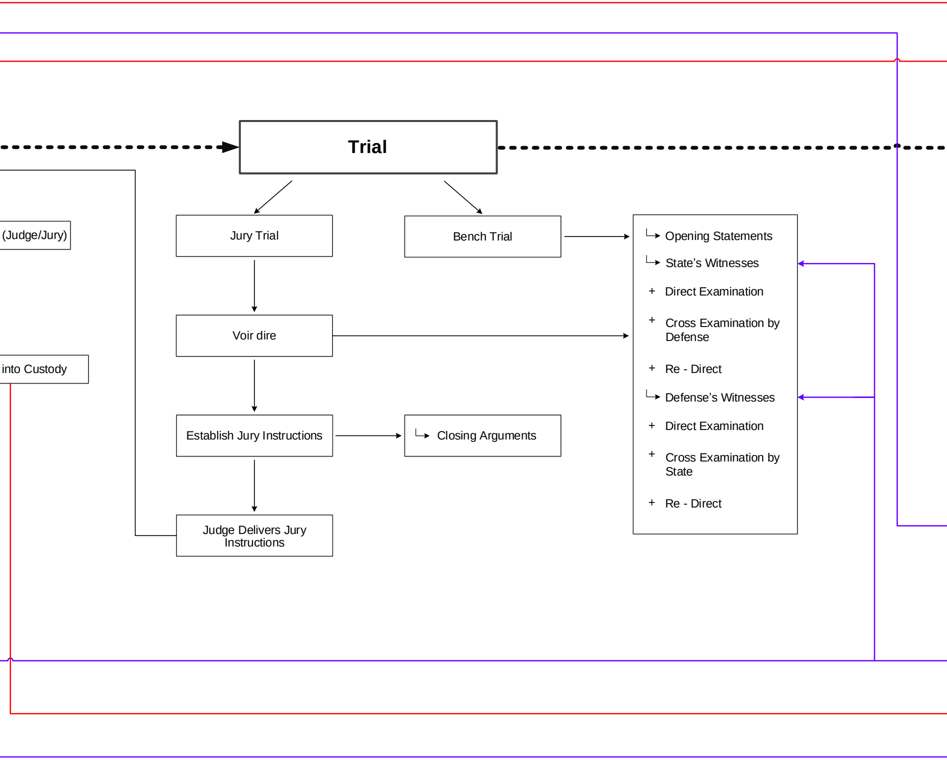
Trial
(Judge/Jury)
into Custody
Jury Trial
Bench Trial
Voir dire
Establish Jury Instructions
Closing Arguments
Judge Delivers Jury Instructions
Opening Statements
State’s Witnesses
+ Direct Examination
+ Cross Examination by Defense
+ Re - Direct
Defense’s Witnesses
+ Direct Examination
+ Cross Examination by State
+ Re - Direct

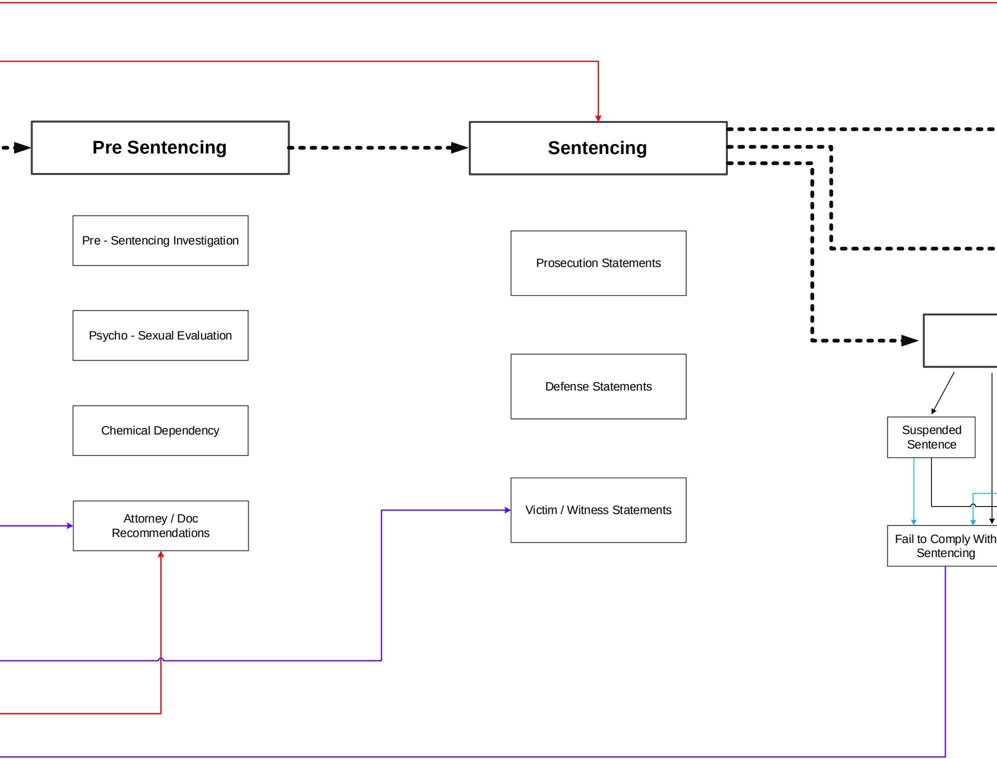
Pre Sentencing
Sentencing
Pre - Sentencing Investigation
Psycho - Sexual Evaluation
Chemical Dependency
Attorney / Doc Recommendations
Prosecution Statements
Defense Statements
Victim / Witness Statements
Suspended Sentence
Fail to Comply With Sentencing

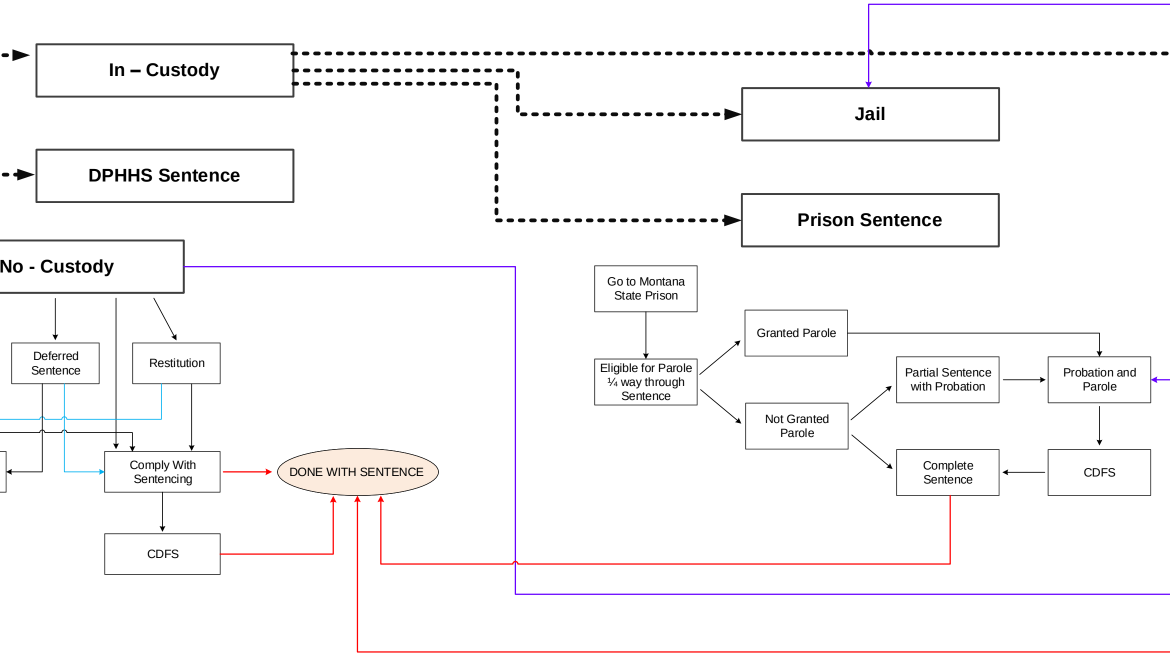
In – Custody
DPHHS Sentence
Jail
Prison Sentence
No - Custody
Deferred Sentence
Restitution
Comply With Sentencing
DONE WITH SENTENCE
CDFS
Go to Montana State Prison
Eligible for Parole ¼ way through Sentence
Granted Parole
Not Granted Parole
Partial Sentence with Probation
Probation and Parole
Complete Sentence
CDFS

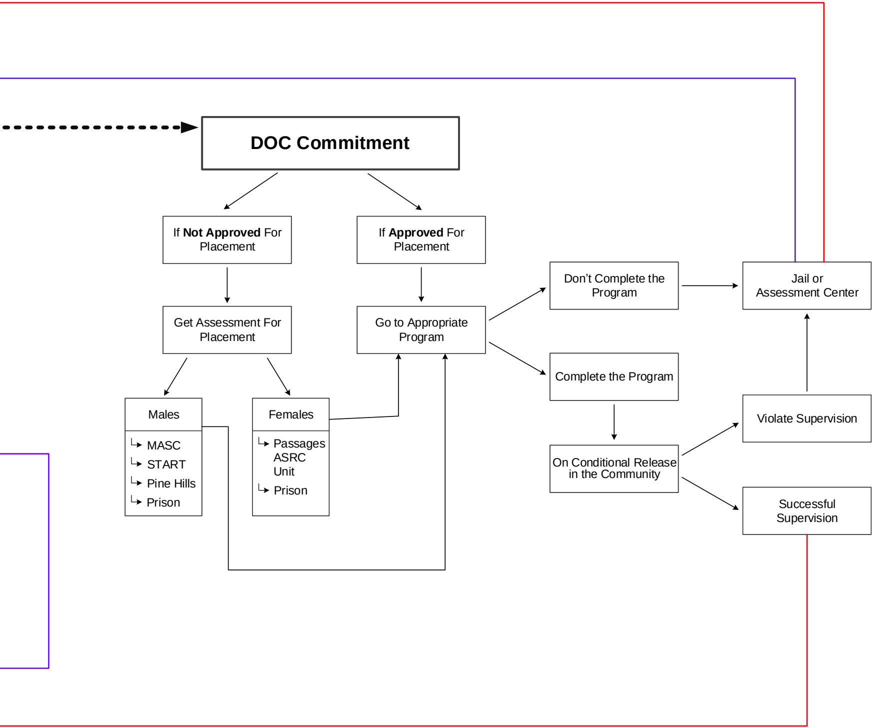
DOC Commitment
If **Not Approved** For Placement
If **Approved** For Placement
Get Assessment For Placement
Go to Appropriate Program
Males
MASC
START
Pine Hills
Prison
Females
Passages ASRC Unit
Prison
Don't Complete the Program
Complete the Program
Jail or Assessment Center
On Conditional Release in the Community
Violate Supervision
Successful Supervision