MDT Maintenance Section Vacancies July 2024

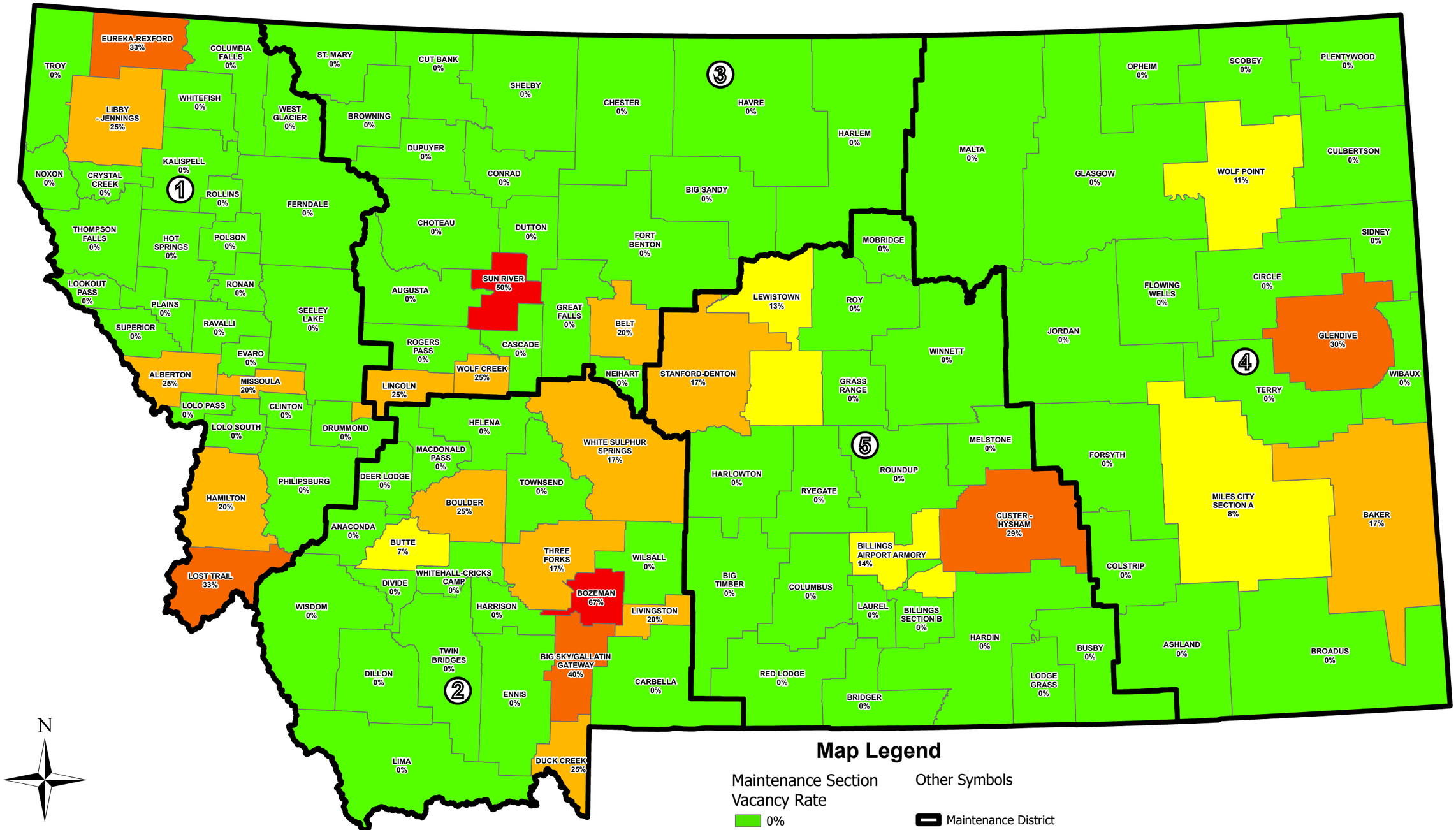

PREPARED BY THE
STATE OF MONTANA
DEPARTMENT OF TRANSPORTATION
GEOSPATIAL INFORMATION SECTION

Created July 2024 using ArcGIS Pro 2.9.9. Esri.
NAD 1983 StatePlane Montana FIPS 2500
Lambert Conformal Conic

Date: 7/8/2024 Path: S:\GeoInfo\Maps_Custom\Maintenance\Vacancies\Maintenance_Section_Vacancies_7_5_11x17.aprx