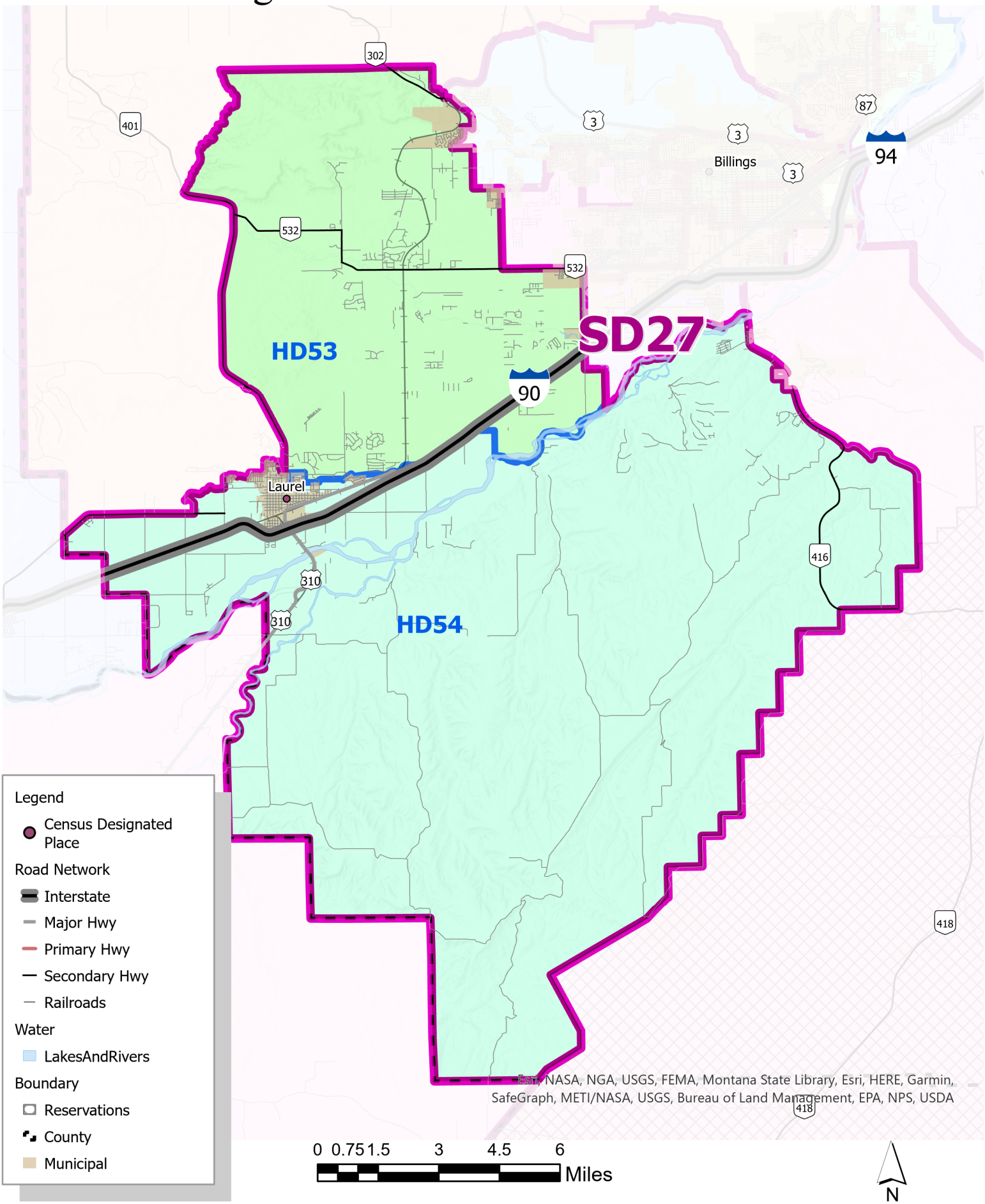Senate District 27
2024 - 2032 Legislative Districts