Senate District 36
2024 - 2032 Legislative Districts
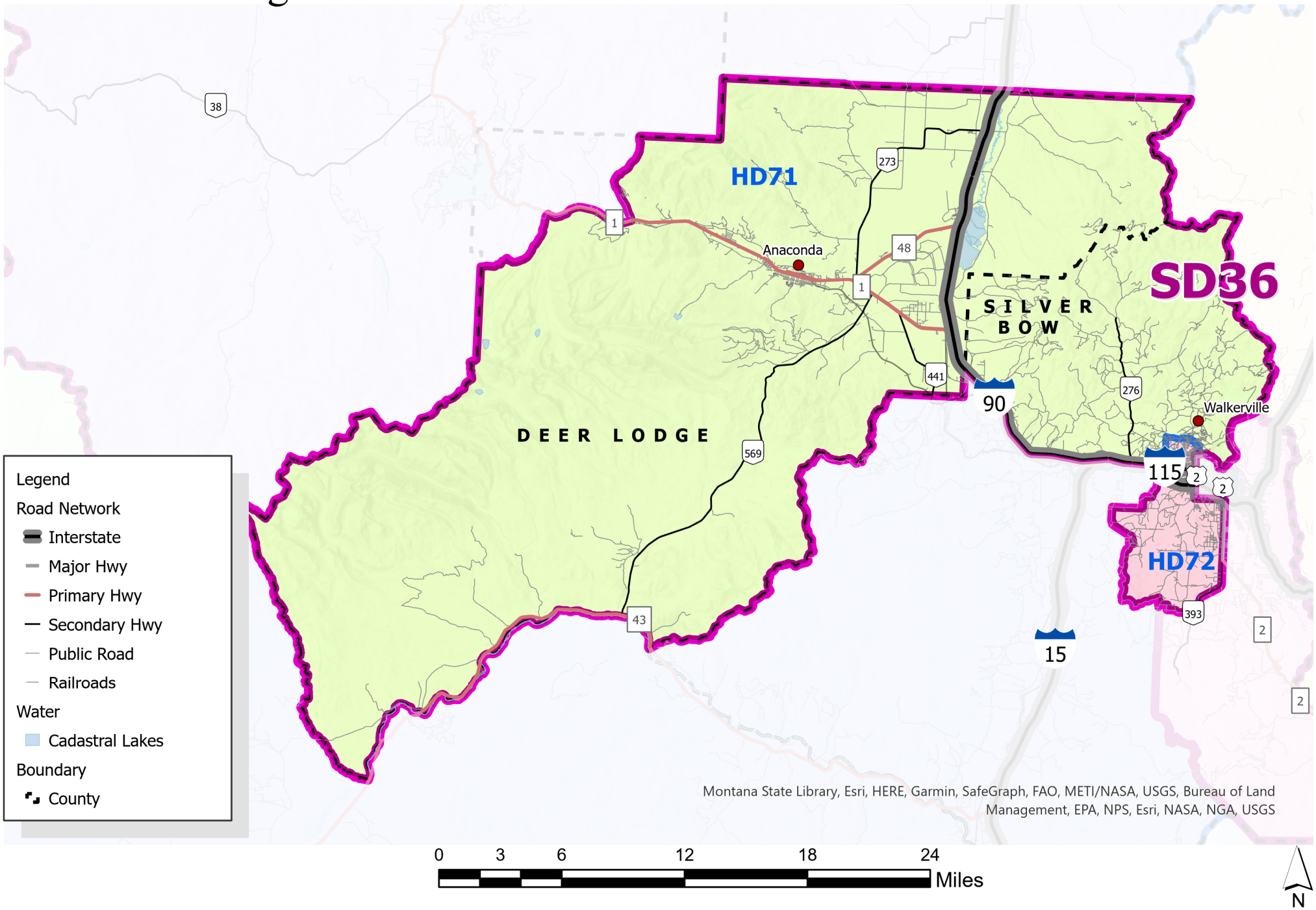
Legislative Services Division