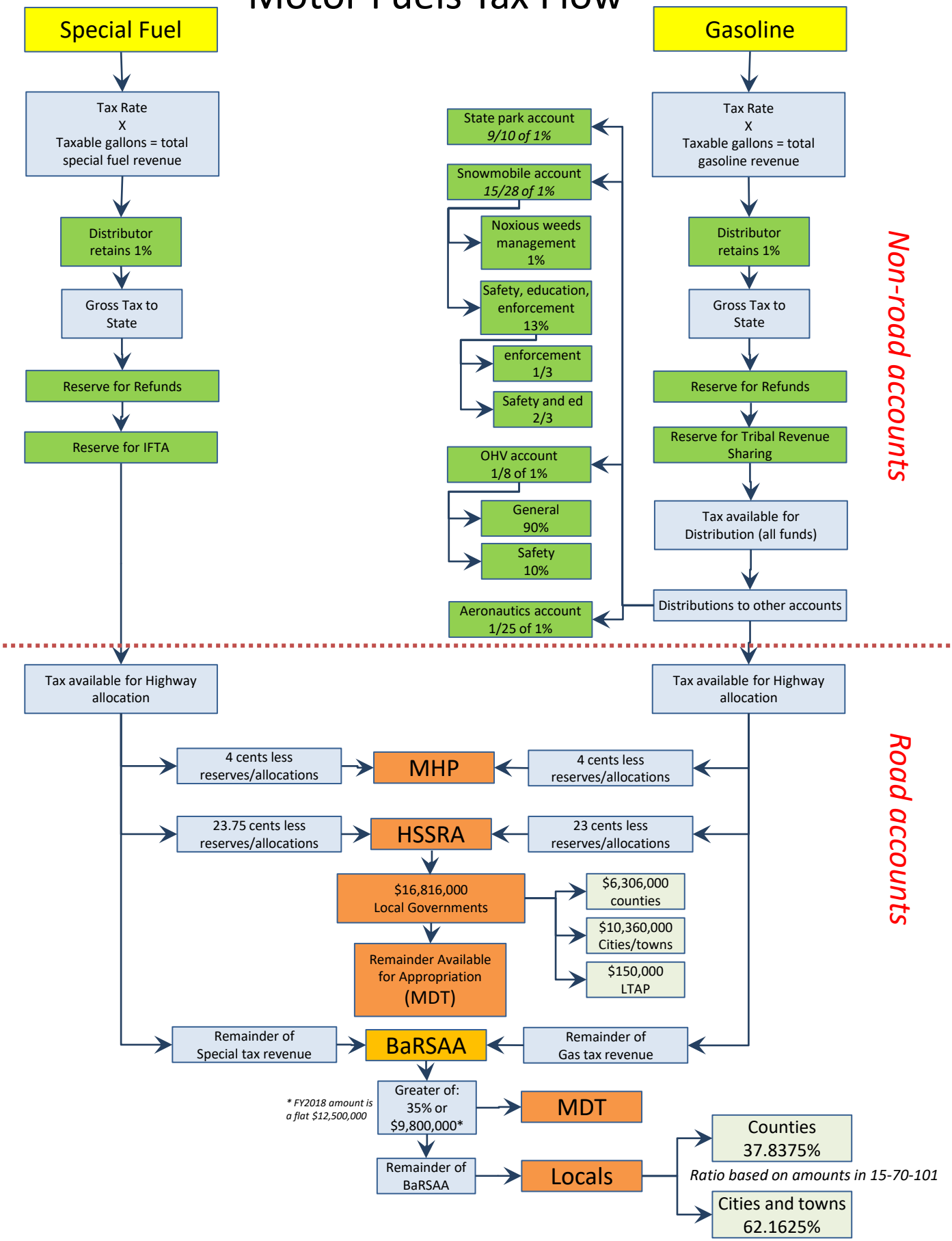Motor Fuels Tax Flow